

2011 Legislative Directory



**1st Regular Session
61st Idaho Legislature**

LEGEND

	1st Congressional District
	2nd Congressional District
	State Legislative District Boundary

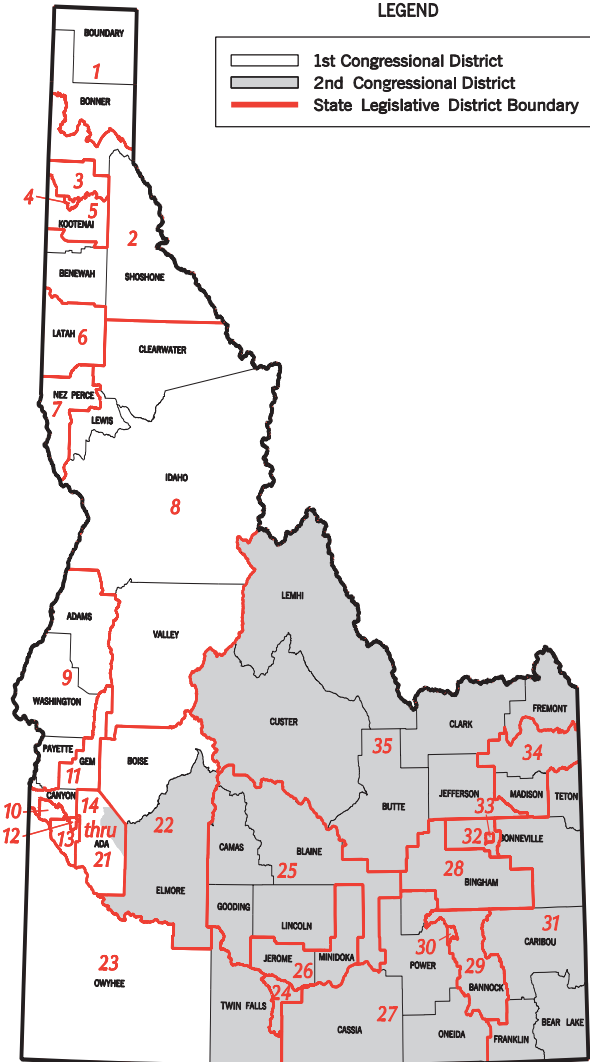

CONTENTS

Senate Leadership and Administration	2
House Leadership and Administration	3
Legislative Staff Offices	4
Important Session Dates	6
Senators, Alphabetical	7
Representatives, Alphabetical	9
Legislators by District	13
Floor Maps	48
Senate Committees	56
House Committees	60
Legislative Attachés & Support Staff	67
State Government	73
Elected Officials	81
Capitol Correspondents	83
Orders of Business	85

How to Contact Legislators

Web Site	www.legislature.idaho.gov
Information Center	208-332-1000
Toll Free & TDD	800-626-0471
Fax	208-334-5397
E-mail	idleginfo@lso.idaho.gov
Regular Mail	P.O. Box 83720 Boise, ID 83720-0038 (House) 83720-0081 (Senate)
Street Address	State Capitol 700 W. Jefferson Boise, ID 83720

Legislature Live

In-Capitol Cable TV:

Senate, Ch. 67; House, Ch. 65; JFAC, Ch. 69

Idaho Public Television Statewide Digital Channels:

Senate, World - 4.4; House, Learn - 4.3

Internet:

Audio/video streaming on www.idahoptv.org

SENATE

Leadership

President Pro Tempore, Brent Hill (W331).....	332-1300
Majority Leader, Bart Davis (W330).....	332-1305
Assistant Majority Leader, Chuck Winder (W428).....	332-1354
Majority Caucus Chair, John McGee (W435).....	332-1304
Minority Leader, Edgar Malepeai (W304).....	332-1406
Assistant Minority Leader, Les Bock (W406).....	332-1409
Minority Caucus Chair, Michelle Stennett (W405).....	332-1353

Presiding Officer

President of the Senate, Lt. Gov. Brad Little (E219)..	334-2200
--	----------

Administration

Secretary of the Senate, Jeannine Wood (W327).....	332-1309
Sec. to Sec. of the Senate, June Keithly (W326).....	332-1310
Chief of Staff to Pro Tem, Mary Sue Jones (W331)..	332-1302
Asst. to Majority Leader, Lizzie Kukla (W428).....	332-1307
Majority Ldr. Secretary, Marian Smith (W330).....	332-1303
Journal Clerk, Jennifer Etter (W326A).....	332-1312
Calendar Clerk, Jennifer Novak (W326A).....	332-1311
Sergeant at Arms, Sarah Jane McDonald (W307)....	332-1400
Minority Chief of Staff, Diane Kelly (W304).....	332-1351
Assistant Sergeant at Arms, Jerry Csutoras (W306).	332-1401
Chaplain, Montie Ralstin.....	332-1302

HOUSE OF REPRESENTATIVES

Leadership

Speaker of the House, Lawrence Denney (E303)....	332-1111
Majority Leader, Mike Moyle (E337).....	332-1120
Assistant Majority Leader, Scott Bedke (E307).....	332-1120
Majority Caucus Chair, Ken Roberts (E306).....	332-1120
Minority Leader, John Rusche (E329).....	332-1130
Assistant Minority Leader, Elfreda Higgins (E423)....	332-1130
Minority Caucus Chair, Brian Cronin (E424).....	332-1130

Administration

Chief Clerk of the House, Bonnie Alexander (E307).	332-1141
Assistant Chief Clerk, Debbie Hopkins (E311).....	332-1142
Assistant to the Speaker, Sue Frieders (E303).....	332-1111
Asst. to Majority Leader, Sarah Hendrick (E304).....	332-1120
Chief Fiscal Officer, Terri Franks-Smith (E406).....	332-1112
Journal Clerk, Chris Taylor (E310).....	332-1143
Journal Clerk, Leslie Sheedy (E310).....	332-1144
Sergeant at Arms, Claudia Howell (E332).....	332-1150
Minority Chief of Staff, Nikki Karpavich (E331).....	332-1132
Assistant Sergeant at Arms, Stu Stewart (E332).....	332-1151
Chaplain, Tom Dougherty.....	332-1111

LEGISLATIVE STAFF OFFICES

Legislative Services Office

W114

Jeff Youtz, Director (W125)..... 334-4825

Central Administration - W114.....334-4860

Michelle O'Brien, Admin. Assistant (W114)..... 334-4850

Sheila Ison, Communications Manager (W123)... 334-4852

Kathaleen Gallaher, Fiscal/HR Officer (W124).... 334-4828

Robyn Lockett, Capitol Serv. Coord. (W122)..... 334-4855

Budget and Policy Analysis - C305.....334-3531

Cathy Holland-Smith, Division Manager (C307).. 334-4731

Margaret Major, Admin. Assistant, Sr. (C305)..... 334-4730

Richard Burns, B & P Analyst (C318)..... 334-4742

Keith Bybee, Budget and Policy Analyst (C421).... 334-4739

Matthew Ellsworth, B & P Analyst (W418)..... 334-4743

Paul Headlee, Budget and Policy Analyst (C419). 334-4746

Ray Houston, Budget and Policy Analyst (C416).. 334-4741

Amy Johnson, Budget and Policy Analyst (C415). 334-4745

Information Technology - W114.....334-4747

Glenn Harris, Division Manager (W120)..... 334-4835

Norma Clark, IT App. Dev. Supervisor (W117)... 334-4849

Soren Jacobsen, IT Specialist (W121)..... 334-4848

Help Desk (W120)..... 334-4747

Legislative Audits - E135.....334-4875

Don Berg, Division Manager (E135)..... 334-4826

Rande Trueax, Admin. Assistant, Sr. (E134)..... 334-4832

Chris Farnsworth, Managing Auditor (E135)..... 334-4864

Lori Hendon, Managing Auditor (E135).....334-4868

April Renfro, Managing Auditor (E135)..... 334-4839

Gene Sparks, Managing Auditor (E135)..... 334-4841

LEGISLATIVE STAFF OFFICES

Research and Legislation - W133.....	334-4834
Mike Nugent, Division Manager (W142).....	334-4821
Charmi Arregui, Admin. Assistant (W133).....	334-4845
Katharine Gerrity, Legislative Analyst (W139).....	334-4867
Eric Milstead, Legislative Analyst (W140).....	334-4858
Brooke Murdoch, Legislative Analyst (W141).....	334-4859
Paige Alan Parker, Legislative Analyst (W144)....	334-4857
Jackie Gunn, Editor (W132).....	334-4843
Toni Hobbs, Editor (W143).....	334-4820
Kristin Ford, Librarian (C113).....	334-4822

Legislative Information Center - EG13.....	332-1000
LaVerne Wieczorek, Coordinator (EG13).....	332-1001

Copy Center - C104.....	334-4823
Micaela Delagarde, Information Clerk (C104).....	334-4823

Gift Shop - CG24.....	332-1013
Dewain Gaudet, Manager.....	332-1013

Office of Performance Evaluation

954 W. Jefferson

Rakesh Mohan, Director.....	332-1470
Margaret Campbell, Admin. Coordinator.....	332-1478

IMPORTANT SESSION DATES

January 10	Legislature Convenes
January 21	Senate Personal Bill Deadline; House Personal Bill Target Date
January 29	House Personal Bill Deadline
February 4	Committee Target Date to Complete and Report on Administrative Rules Review
February 7	Deadline for Bill and Joint Resolution Drafting Requests to the Legislative Services Office for 36th Day Deadline
February 14	36th Day - Joint Resolution Introduction Deadline; Bill Introduction Deadline, with exceptions for privileged committees: Senate State Affairs, Finance, and Judiciary and Rules Committees; and House State Affairs, Appropriations, Education, Revenue & Taxation, and Ways & Means Committees
February 18	Joint Finance-Appropriations Committee Target Date to Complete Budget Hearings
March 5	Transmittal Date for Constitutional Amendment Joint Resolutions
March 7	Target Date for Transmittal of All Legislation Between Houses
March 11	Joint Finance-Appropriations Target Date to Complete Budget Setting

SENATORS

28 Republicans / 7 Democrats

	District	Page
Andreason, John C. (R), Boise.....	15	27
332-1333 Rm: WW46		
Bair, Steve (R), Blackfoot.....	28	40
332-1346 Rm: WG34		
Bilyeu, Diane (D), Pocatello.....	29	41
332-1348 Rm: WG03		
Bock, Les (D), Boise.....	16	28
332-1409 Rm: W406		
Brackett, Bert (R), Rogerson.....	23	35
332-1336 Rm: WG44		
Broadsword, Joyce M. (R), Sagle.....	2	14
332-1338 Rm: WW27		
Cameron, Dean L. (R), Rupert.....	26	38
334-4735 Rm: C302		
Corder, Tim (R), Mountain Home.....	22	34
332-1330 Rm: WW31		
Darrington, Denton (R), Declo.....	27	39
332-1317 Rm: WW35		
Davis, Bart M. (R), Idaho Falls.....	33	45
332-1305 Rm: W330		
Fulcher, Russell M. (R), Meridian.....	21	33
332-1340 Rm: WG36		
Geddes, Robert L. (R), Soda Springs.....	31	43
332-1429 Rm: WG37		
Goedde, John W. (R), Coeur d'Alene.....	4	16
332-1321 Rm: WW39		
Hammond, James C. "Jim" (R), Coeur d'Alene.....	5	17
332-1344 Rm: WW33		
Heider, Lee (R), Twin Falls.....	24	36
332-1347 Rm: WW30		
Hill, Brent (R), Rexburg.....	34	46
332-1300 Rm: W331		
Keough, Shawn (R), Sandpoint.....	1	13
332-1349 Rm: WW28		
LeFavour, Nicole (D), Boise.....	19	31
332-1407 Rm: WG12		

SENATORS

	District	Page
Lodge, Patti Anne (R), Huston.....	13	25
332-1319 Rm: WW48		
Malepeai, Edgar J. (D), Pocatello.....	30	42
332-1406 Rm: W304		
McGee, John (R), Caldwell.....	10	22
332-1304 Rm: W435		
McKague, Shirley (R), Meridian.....	20	32
332-1339 Rm: WG35		
McKenzie, Curt (R), Nampa.....	12	24
332-1326 Rm: WW42		
Mortimer, Dean M. (R), Idaho Falls.....	32	44
332-1358 Rm: WG45		
Nuxoll, Sheryl L. (R), Cottonwood.....	8	20
332-1355 Rm: WG54		
Pearce, Monty J. (R), New Plymouth.....	9	21
332-1325 Rm: WW37		
Schmidt, Dan J. (D), Moscow.....	6	18
332-1405 Rm: WG11		
Siddoway, Jeff C. (R), Terreton.....	35	47
332-1342 Rm: WG33		
Smyser, Melinda S. (R), Parma.....	11	23
332-1328 Rm: WG55		
Stegner, Joe (R), Lewiston.....	7	19
332-1421 Rm: WW50		
Stennett, Michelle (D), Ketchum.....	25	37
332-1353 Rm: W405		
Toryanski, Mitch (R), Boise.....	18	30
332-1425 Rm: WG06		
Vick, Steve (R), Dalton Gardens.....	3	15
332-1345 Rm: WG04		
Werk, Elliot (D), Boise.....	17	29
332-1352 Rm: WG02		
Winder, Chuck (R), Boise.....	14	26
332-1354 Rm: W428		

REPRESENTATIVES

57 Republicans / 13 Democrats

	District	Page
Anderson, Eric R. (R), Priest Lake.....	1	13
332-1190 Rm: EG07		
Andrus, Ken (R), Lava Hot Springs.....	29	41
332-1046 Rm: EG29		
Barbieri, Vito (R), Dalton Gardens.....	3	15
332-1177 Rm: EW29		
Barrett, Lenore Hardy (R), Challis.....	35	47
332-1180 Rm: EW06/07		
Bateman, Linden B. (R), Idaho Falls.....	33	45
332-1073 Rm: EG07		
Bayer, Clifford R. (R), Ada.....	21	33
332-1072 Rm: EG07		
Bedke, Scott (R), Oakley.....	27	39
332-1120 Rm: E307		
Bell, Maxine T. (R), Jerome.....	26	38
334-4734 Rm: C315		
Bilbao, Carlos (R), Emmett.....	11	23
332-1052 Rm: EW38		
Black, Max C. (R), Boise.....	15	27
332-1176 Rm: EW57/58		
Block, Sharon L. (R), Twin Falls.....	24	36
332-1182 Rm: EW08/09		
Bolz, Darrell (R), Caldwell.....	10	22
332-1055 Rm: EG29		
Boyle, Judy (R), Midvale.....	9	21
332-1064 Rm: EW29		
Buckner-Webb, Cherie (D), Boise.....	19	31
332-1078 Rm: EG07		
Burgoyne, Grant (D), Boise	16	28
332-1083 Rm: EG07		
Chadderdon, Marge (R), Coeur d'Alene.....	4	16
332-1065 Rm: EG07		
Chew, Susan B. "Sue" (D), Boise.....	17	29
332-1049 Rm: EG07		
Collins, Gary E. (R), Nampa.....	12	24
332-1063 Rm: EG29		

REPRESENTATIVES

	District	Page
Crane, Brent J. (R), Nampa.....	13	25
332-1058 Rm: EG07		
Cronin, Brian (D), Boise.....	19	31
332-1130 Rm: E424		
DeMordaunt, Reed (R), Eagle.....	14	26
332-1057 Rm: EW29		
Denney, Lawrence (R), Midvale.....	9	21
332-1111 Rm: E303		
Ellsworth, Julie (R), Boise.....	18	30
332-1034 Rm: EW38		
Eskridge, George E. (R), Dover.....	1	13
332-1185 Rm: EG29		
Gibbs, Marc (R), Grace.....	31	43
332-1042 Rm: EG07		
Guthrie, Jim (R), McCammon.....	29	41
332-1086 Rm: EW29		
Hagedorn, Marv (R), Meridian.....	20	32
332-1041 Rm: EW29		
Hart, Phil (R), Hayden.....	3	15
332-1059 Rm: EG07		
Hartgen, Stephen (R), Twin Falls.....	23	35
332-1061 Rm: EG07		
Harwood, R. J. "Dick" (R), St. Maries.....	2	14
332-1070 Rm: EG29		
Henderson, Frank N. (R), Post Falls.....	5	17
332-1060 Rm: EW38		
Higgins, Elfreda (D), Garden City	16	28
332-1130 Rm: E423		
Jaquet, Wendy (D), Ketchum.....	25	37
332-1079 Rm: EG07		
Killen, William M. "Bill" (D), Ada.....	17	29
332-1082 Rm: EG07		
King, Phylis K. (D), Boise.....	18	30
332-1080 Rm: EG07		
Lacey, Roy (D), Pocatello.....	30	42
332-1038 Rm: EG07		

REPRESENTATIVES

	District	Page
Lake, Dennis M. (R), Blackfoot.....	28	40
332-1071 Rm: EW53/54		
Loertscher, Thomas F. (R), Iona.....	31	43
332-1183 Rm: EW46/47		
Luker, Lynn M. (R), Boise.....	15	27
332-1039 Rm: EW29		
Marriott, Jim (R), Blackfoot.....	28	40
332-1045 Rm: EW29		
McGeachin, Janice K. (R), Idaho Falls.....	32	44
332-1189 Rm: EW14/15		
McMillan, Shannon (R), Silverton.....	2	14
332-1033 Rm: EW38		
Moyle, Mike (R), Star.....	14	26
332-1120 Rm: E337		
Nesset, Jeff (R), Lewiston.....	7	19
332-1036 Rm: EW29		
Nielsen, Pete (R), Mountain Home.....	22	34
332-1054 Rm: EG29		
Nonini, Bob (R), Coeur d'Alene.....	5	17
332-1175 Rm: EW49/50		
Palmer, Joe (R), Meridian.....	20	32
332-1062 Rm: EG29		
Patrick, Jim (R), Twin Falls.....	23	35
332-1043 Rm: EG29		
Pence, Donna (D), Gooding.....	25	37
332-1032 Rm: EG07		
Perry, Christy (R), Nampa.....	13	25
332-1044 Rm: EW29		
Raybould, Dell (R), Rexburg.....	34	46
332-1173 Rm: EW16/17		
Ringo, Shirley G. (D), Latah.....	6	18
332-1035 Rm: EG07		
Roberts, Ken A. (R), Donnelly.....	8	20
332-1120 Rm: E306		
Rusche, John (D), Lewiston.....	7	19
332-1130 Rm: E329		

REPRESENTATIVES

	District	Page
Schaefer, Robert E. (R), Nampa.....	12	24
332-1178 Rm: EG29		
Shepherd, Paul E. (R), Riggins.....	8	20
332-1067 Rm: EW38		
Shirley, Mack G. (R), Rexburg.....	34	46
332-1053 Rm: EG29		
Simpson, Erik (R), Idaho Falls.....	32	44
332-1056 Rm: EG29		
Sims, Kathleen (R), Coeur d'Alene.....	4	16
332-1048 Rm: EW29		
Smith, Elaine (D), Pocatello.....	30	42
332-1031 Rm: EG07		
Smith, Leon E. (R), Twin Falls.....	24	36
332-1188 Rm: EW59/60		
Stevenson, John A. "Bert" (R), Rupert.....	26	38
332-1174 Rm: EW61/62		
Takasugi, Pat (R), Wilder.....	10	22
332-1047 Rm: EG29		
Thayn, Steven P. (R), Emmett.....	11	23
332-1040 Rm: EW29		
Thompson, Jeff (R), Bonneville.....	33	45
332-1081 Rm: EG07		
Trail, Tom (R), Moscow.....	6	18
332-1184 Rm: EW10/11		
Vander Woude, John (R), Nampa.....	21	33
332-1037 Rm: EW29		
Wills, Richard "Rich" (R), Glens Ferry.....	22	34
332-1181 Rm: EW55/56		
Wood, Fred (R), Burley.....	27	39
332-1074 Rm: EG38		
Wood, JoAn E. (R), Rigby.....	35	47
332-1179 Rm: EW12/13		

**DISTRICT 1
BONNER & BOUNDARY COUNTIES**



Shawn Keough (R) - Senate

8th Term

Address: P.O. Box 101, Sandpoint 83864

Phone: (h) 263-1839

E-mail: skeough@senate.idaho.gov

Public Relations

Husband - Mike

Committees: VICE CHAIR-Finance;
Transportation



Eric R. Anderson (R) - House Seat A

4th Term

Address: 33 Match Bay Rd.,

Priest Lake 83856-5049

Phone: (h) 443-1201 (f) 443-1201

E-mail: eanderson@house.idaho.gov

General Contracting/Real Estate

Wife - Nicky

Committees: Environment, Energy, &
Technology; State Affairs



George E. Eskridge (R) - House Seat B

6th Term

Address: P.O. Box 112, Dover 83825

Phone: (h) 265-0123

E-mail: geskridge@house.idaho.gov

Real Estate, retired

Wife - Jenise

Committees: Appropriations; Environment,
Energy, & Technology; Resources &
Conservation

**DISTRICT 2
BENEWAH, BONNER, KOOTENAI & SHOSHONE
COUNTIES**



Joyce M. Broadsword (R) - Senate
4th Term
Address: 590 Heath Lake Rd., Sagle
83860
Phone: (h) 263-7735 (b) 263-3250
E-mail: jbroadsword@senate.idaho.gov
Business Owner, Log Home Company
Husband - John
Committees: VICE CHAIR-Health &
Welfare; Finance



Shannon McMillan (R) - House Seat A
1st Term
Address: P.O. Box 26, Silverton 83867
Phone: (b) 752-1800 (f) 752-1900
E-mail: smcmillan@house.idaho.gov
Husband - Kenneth
Committees: Agricultural Affairs; Judiciary,
Rules, & Administration



R. J. "Dick" Harwood (R) - House Seat B
6th Term
Address: 81527 Hwy. 3 South,
St. Maries 83861
Phone: (h) 582-0171
E-mail: dharwood@house.idaho.gov
Retired
Wife - Carole
Committees: VICE CHAIR-Environment,
Energy, & Technology; Resources &
Conservation; Revenue & Taxation

**DISTRICT 3
KOOTENAI COUNTY**



Steve Vick (R) - Senate

1st Term

Address: 5663 N. Davenport St.,
Dalton Gardens 83815

Phone: (h) 819-4189

E-mail: sjvick@senate.idaho.gov

Business Owner

Wife - Cheryl

Committees: VICE CHAIR-Judiciary &
Rules; Agricultural Affairs; Health & Welfare



Vito Barbieri (R) - House Seat A

1st Term

Address: 564 E. Prairie Ave.,
Dalton Gardens 83815

Phone: (h) 762-3737

E-mail: vbar@house.idaho.gov

Attorney

Wife - Joy

Committees: Business; Local Government;
Revenue & Taxation



Phil Hart (R) - House Seat B

4th Term

Address: P.O. Box 1988, Hayden 83835

Phone: (b) 772-2522 (f) 772-1881

E-mail: plhart@house.idaho.gov

Structural Engineer

Committees: VICE CHAIR-Transportation
& Defense; Judiciary, Rules, &
Administration

**DISTRICT 4
KOOTENAI COUNTY**



John W. Goedde (R) - Senate

6th Term

Address: 1010 E. Mullan, Unit 203,
Coeur d'Alene 83814

Phone: (h) 664-4652 (b) 664-9223
(f) 664-9336

E-mail: jgoedde@senate.idaho.gov
Property/Casualty Insurance Sales
Wife - Terri

Committees: CHAIR-Education;
Commerce & Human Resources



Marge Chadderdon (R) - House Seat A

4th Term

Address: 109 Lakeview Dr.,
Coeur d'Alene 83814

Phone: (h) 769-9309 (f) 667-7920

E-mail: mchadderdon@house.idaho.gov
Co-owned Chain of Stores
Husband - Keith (deceased)

Committees: Business; Education; Local
Government



Kathleen Sims (R) - House Seat B

1st Term

Address: 206 Stonington Ct.,
Coeur d'Alene 83815

Phone: (h) 640-1154 (b) 765-5005

E-mail: ksims@house.idaho.gov
Auto & Motorcycle Dealer

Committees: Judiciary, Rules, &
Administration; Local Government; State
Affairs

**DISTRICT 5
KOOTENAI COUNTY**



James C. "Jim" Hammond (R) - Senate
3rd Term

Address: 4556 W. Foothill Dr.,
Coeur d'Alene 83814

Phone: (h) 666-1122

E-mail: jhammond@senate.idaho.gov
Consultant

Wife - Cynthia/Cyndie

Committees: CHAIR-Transportation;
Agricultural Affairs; Local Government &
Taxation



Bob Nonini (R) - House Seat A
4th Term

Address: 5875 W. Harbor Dr.,
Coeur d'Alene 83814

Phone: (h) 765-1904 (b) 667-5762
(f) 667-5959

E-mail: bnonini@house.idaho.gov
Financial Consulting

Wife - Cathyanne

Committees: CHAIR-Education;
Transportation & Defense



Frank N. Henderson (R) - House Seat B
4th Term

Address: 362 S. Ponderosa Loop,
Post Falls 83854

Phone: (h) 773-2269 (f) 446-0673

E-mail: fhenderson@house.idaho.gov
Newspaper Publisher/Marketing Executive
(Retired)

Wife - Betty Ann

Committees: VICE CHAIR-Business; State
Affairs; Transportation & Defense

**DISTRICT 6
LATAH COUNTY**



Dan J. Schmidt (D) - Senate

1st Term

Address: 267 Circle Drive, Moscow 83843

Phone: (h) 882-6328 (f) 882-6328

E-mail: dschmidt@senate.idaho.gov

Physician

Wife - Martha

Committees: Agricultural Affairs;
Commerce & Human Resources; Health &
Welfare



Tom Trail (R) - House Seat A

8th Term

Address: 1375 Mountain View Rd.,
Moscow 83843

Phone: (h) 882-6077 (b) 882-6077
(f) 882-0896

E-mail: ttrail@house.idaho.gov

Education Consultant/Farmer

Wife - Jo Ann

Committees: CHAIR-Agricultural Affairs;
Commerce & Human Resources; Education



Shirley G. Ringo (D) - House Seat B

5th Term

(Served 1 term, House 1999-2000)

Address: 1021 Herrington Rd.,
Moscow 83843

Phone: (h) 883-1005 (b) 301-2272
(f) 883-1005

E-mail: sringo@house.idaho.gov

Retired Teacher

Husband - John A.

Committees: Appropriations; Commerce &
Human Resources; Transportation &
Defense

**DISTRICT 7
NEZ PERCE COUNTY**



Joe Stegner (R) - Senate

7th Term

Address: 216 Prospect Blvd.,
Lewiston 83501

Phone: (h) 743-3032 (f) 743-3032

E-mail: jstegner@senate.idaho.gov

Retired Grain Dealer

Wife - Deborah

Committees: CHAIR-Local Government &
Taxation; Commerce & Human Resources



Jeff Nessel (R) - House Seat A

1st Term

Address: 355 W. Shiloh Dr.,
Lewiston 83501

Phone: (h) 743-8966 (b) 743-0818
(f) 798-0626

E-mail: jgnessel@house.idaho.gov

Sr. V.P., Branch Mgr., D.A. Davidson & Co.

Wife - Teri

Committees: Commerce & Human
Resources; Education; Transportation &
Defense



John Rusche (D) - House Seat B

4th Term

Minority Leader

Address: 1405 27th Ave., Lewiston 83501

Phone: (h) 743-1339 (f) (866) 821-0184

E-mail: jrusche@house.idaho.gov

Physician (retired)

Wife - Kay

Committees: Business; Health & Welfare;
Revenue & Taxation; Ways & Means

DISTRICT 8

CLEARWATER, IDAHO, LEWIS & VALLEY COUNTIES



Sheryl L. Nuxoll (R) - Senate

1st Term

Address: P.O. Box 187, Cottonwood 83522

Phone: (h) 962-7718 (f) 962-7718

E-mail: snuxoll@senate.idaho.gov

Housewife, Mother, Teacher, Co-manager of farm/ranch

Husband - Felix

Committees: Agricultural Affairs; Health & Welfare; Judiciary & Rules



Ken A. Roberts (R) - House Seat A

6th Term

Majority Caucus Chair

Address: P.O. Box 1177, Donnelly 83615

Phone: (h) 634-0050

E-mail: kroberts@house.idaho.gov

Farmer

Wife - Mary Jo

Committees: Health & Welfare; Revenue & Taxation; Ways & Means



Paul E. Shepherd (R) - House Seat B

4th Term

Address: P.O. Box 277, Riggins 83549

Phone: (h) 628-3695 (b) 628-3563

(f) 628-3695

E-mail: pshepherd@house.idaho.gov

Partner/Manager, Shepherd Sawmill & Log Homes Inc.

Wife - Dawn

Committees: VICE CHAIR-Resources & Conservation; Education; Health & Welfare

DISTRICT 9

ADAMS, CANYON, PAYETTE & WASHINGTON COUNTIES



Monty J. Pearce (R) - Senate

5th Term

(Served 2 terms, House 1999-2002)

Address: 2001 County Line Rd.,
New Plymouth 83655

Phone: (h) 278-5408 (f) 278-0189

E-mail: mpearce@senate.idaho.gov

Rancher

Wife - Merry

Committees: CHAIR-Resources &
Environment; Agricultural Affairs; Education



Lawrence Denney (R) - House Seat A

8th Term

Speaker of the House

Address: P.O. Box 114, Midvale 83645

Phone: (h) 355-2374 (f) 334-2491

E-mail: ldenney@house.idaho.gov

Farmer

Wife - Donna



Judy Boyle (R) - House Seat B

2nd Term

Address: 2301 Valley Rd., Midvale 83645

Phone: (h) 355-3225 (b) 631-2123

(f) 355-3225

E-mail: jboyle@house.idaho.gov

Rancher/Freelance Writer

Committees: Agricultural Affairs;
Education; Resources & Conservation

**DISTRICT 10
CANYON COUNTY**



John McGee (R) - Senate

4th Term

Majority Caucus Chair

Address: 2607 Aspen Falls Ave.,
Caldwell 83605

Phone: (h) 459-8404 (b) 455-3950
(f) 455-3836

E-mail: jmcgee@senate.idaho.gov
Marketing Director, West Valley Medical
Center

Wife - Hanna

Committees: Local Government &
Taxation; State Affairs; Transportation



Pat Takasugi (R) - House Seat A

2nd Term

Address: 17777 Allendale Road,
Wilder 83676-5893

Phone: (h) 337-3077 (b) 573-2882
(f) 337-3075

E-mail: ptakasugi@house.idaho.gov
Farmer/Shipper, Snake River Produce
Company

Wife - Suzanne

Committees: Agricultural Affairs; Business;
State Affairs



Darrell Bolz (R) - House Seat B

6th Term

Address: 3412 College Ave.,
Caldwell 83605-6136

Phone: (h) 454-1334

E-mail: dbolz@house.idaho.gov
U of I Extension Professor Emeritus

Wife - Carol

Committees: VICE CHAIR-Appropriations;
Agricultural Affairs; Judiciary, Rules, &
Administration

**DISTRICT 11
CANYON & GEM COUNTIES**



Melinda S. Smyser (R) - Senate

2nd Term

Address: 26298 Lee Lane, Parma 83660

Phone: (h) 722-6658 (f) 332-1422

E-mail: msmarty@senate.idaho.gov

Safe & Drug Free School

Coordinator/Counselor

Husband - Skip

Committees: VICE CHAIR-Agricultural
Affairs; Commerce & Human Resources;
Health & Welfare



Steven P. Thayne (R) - House Seat A

3rd Term

Address: 5655 Hillview Rd.,

Emmett 83617

Phone: (h) 365-6614 (b) 365-8656

E-mail: sthayn@house.idaho.gov

Teacher, Farmer

Wife - Sherry

Committees: Commerce & Human
Resources; Education; Health & Welfare



Carlos Bilbao (R) - House Seat B

4th Term

Address: 2062 Corral Rd., Emmett 83617

Phone: (h) 365-9438 (b) 284-0539

E-mail: cbilbao@house.idaho.gov

Retired Sr. Quality Manager, Boeing
Company

Wife - Nancy

Committees: VICE CHAIR-Health &
Welfare; Business; State Affairs

**DISTRICT 12
CANYON COUNTY**



Curt McKenzie (R) - Senate

5th Term

Address: 710 W. Franklin St., Boise 83702

Phone: (b) 344-4379 (f) 331-2150

E-mail: cmckenzie@senate.idaho.gov

Attorney

Wife - Renee

Committees: CHAIR-State Affairs; Local Government & Taxation



Robert E. Schaefer (R) - House Seat A

14th Term

Address: P.O. Box 55, Nampa 83653

Phone: (h) 466-3636 (b) 466-3636

E-mail: rschaefer@house.idaho.gov

Architect

Wife - Betty

Committees: Environment, Energy, & Technology; Revenue & Taxation



Gary E. Collins (R) - House Seat B

6th Term

Address: 2019 E. Massachusetts,
Nampa 83686

Phone: (h) 466-5460

E-mail: gcollins@house.idaho.gov

Insurance Broker

Wife - Ann

Committees: VICE CHAIR-Revenue & Taxation; Business; Local Government

**DISTRICT 13
CANYON COUNTY**



Patti Anne Lodge (R) - Senate

6th Term

Address: P.O. Box 96, Huston 83630

Phone: (h) 459-7158

E-mail: palodge@senate.idaho.gov
Agri-Business Owner/ Media Educator
(Retired)

Husband - Edward J.

Committees: CHAIR-Health & Welfare;
Commerce & Human Resources; Judiciary
& Rules



Brent J. Crane (R) - House Seat A

3rd Term

Address: P.O. Box 86, Nampa 83653

Phone: (b) 466-0613 (f) 461-4815

E-mail: bcrane@house.idaho.gov
Vice President, Crane Alarm Service
Wife - Rochenda

Committees: VICE CHAIR-State Affairs;
Business



Christy Perry (R) - House Seat B

1st Term

Address: 8791 Elkhorn Lane,
Nampa 83686

Phone: (h) 442-7757

E-mail: cperry@house.idaho.gov
Businesswoman

Husband - Matt

Committees: Judiciary, Rules, &
Administration; Local Government

**DISTRICT 14
ADA COUNTY**



Chuck Winder (R) - Senate

2nd Term

Assistant Majority Leader

Address: 5528 N. Ebbetts Ave.,
Boise 83713

Phone: (h) 853-9090 (b) 343-2300
(f) 389-2088

E-mail: cwinder@senate.idaho.gov
Businessman

Wife - Dianne

Committees: Education; State Affairs;
Transportation



Mike Moyle (R) - House Seat A

7th Term

Majority Leader

Address: 480 N. Plummer Rd., Star 83669

Phone: (h) 286-7842 (b) 286-7842
(f) 286-9540

E-mail: mmoyle@house.idaho.gov
Agribusiness

Wife - Sue Ann

Committees: Resources & Conservation;
Revenue & Taxation; Ways & Means



Reed DeMordaunt (R) - House Seat B

1st Term

Address: 1017 S. Arbor Island Way,
Eagle 83616

Phone: (h) 938-4845 (b) 888-340-9866
(f) 938-4156

E-mail: reedd@house.idaho.gov
Businessman/Entrepreneur

Wife - Gayann

Committees: Business; Education;
Environment, Energy, & Technology

**DISTRICT 15
ADA COUNTY**



John C. Andreason (R) - Senate

9th Term

(Served 1 term, Senate 1969-1970)

Address: 5120 N. Mountain View Dr.,
Boise 83704

Phone: (h) 322-8558 (f) 376-0455

E-mail: jandreason@senate.idaho.gov

Retired Director, Legislative Budget Office
Wife - Darlene

Committees: CHAIR-Commerce & Human
Resources; Education



Lynn M. Luker (R) - House Seat A

3rd Term

Address: 514 S. El Blanco Dr.,
Boise 83709

Phone: (h) 375-8254 (b) 343-0022
(f) 375-0501

E-mail: lluker@house.idaho.gov

Attorney
Wife - Helen

Committees: VICE CHAIR-Judiciary,
Rules, & Administration; Local Government;
State Affairs



Max C. Black (R) - House Seat B

10th Term

Address: 3731 Buckingham Dr.,
Boise 83704

Phone: (h) 375-2635 (f) 375-8250

E-mail: mblack@house.idaho.gov

Retired Insurance
Wife - Clydene

Committees: CHAIR-Business; State
Affairs

**DISTRICT 16
ADA COUNTY**



Les Bock (D) - Senate

2nd Term

(Served 1 term, House 2006-2008)

Assistant Minority Leader

Address: P.O. Box 921, Boise 83701

Phone: (b) 319-3526

E-mail: lbock@senate.idaho.gov

Attorney

Committees: Agricultural Affairs; Health & Welfare; Judiciary & Rules



Grant Burgoyne (D) - House Seat A

2nd Term

Address: 2203 Mountain View Dr.,
Boise 83706

Phone: (h) 377-5729 (b) 345-2654

(f) 345-3319

E-mail: gburgoyne@house.idaho.gov

Attorney

Wife - Christy

Committees: Judiciary, Rules, & Administration; Revenue & Taxation



Elfreda Higgins (D) - House Seat B

2nd Term

Assistant Minority Leader

Address: 8741 W. Atwater Dr.,
Garden City 83714

Phone: (h) 658-4594

E-mail: ehiggins@house.idaho.gov

Retired

Husband - Paul

Committees: Local Government;
Resources & Conservation; State Affairs;
Ways & Means

**DISTRICT 17
ADA COUNTY**



Elliot Werk (D) - Senate

5th Term

Address: 6810 Randolph Dr., Boise 83709

Phone: (b) 658-0388

E-mail: ewerk@senate.idaho.gov

Wife - Nancy Greenwald

Committees: Local Government &
Taxation; Resources & Environment;
Transportation



**William M. "Bill" Killen (D) -
House Seat A**

3rd Term

Address: 734 S. Coral Pl., Boise 83705

Phone: (h) 345-2956

E-mail: bkillen@house.idaho.gov

Retired Attorney

Committees: Judiciary, Rules, &
Administration; Revenue & Taxation;
Transportation & Defense



Susan B. "Sue" Chew (D) - House Seat B

3rd Term

Address: 1304 Lincoln Ave., Boise 83706

Phone: (h) 344-0098

E-mail: schew@house.idaho.gov

Adjunct Professor/Licensed Pharmacist

Committees: Education; Health & Welfare

**DISTRICT 18
ADA COUNTY**



Mitch Toryanski (R) - Senate

1st Term

Address: P.O. Box 83720,
Boise 83720-0081

Phone: (b) 332-1425 (f) 334-3333

E-mail: mitchtoryanski@senate.idaho.gov
Attorney

Committees: Education; Finance



Julie Ellsworth (R) - House Seat A

1st Term

(Served 5 terms, House 1997-2006)

Address: P.O. Box 668, Boise 83701

Phone: (h) 336-6747 (f) 336-6747

E-mail: jellsworth@house.idaho.gov

Homemaker/Businesswoman

Husband - Maurice

Committees: Judiciary, Rules, &
Administration; Revenue & Taxation;
Transportation & Defense



Phylis K. King (D) - House Seat B

3rd Term

Address: 2107 Palouse, Boise 83705

Phone: (h) 344-0202 (b) 344-0202

E-mail: pking@house.idaho.gov

Commercial Photographer

Committees: Commerce & Human
Resources; State Affairs; Transportation &
Defense

**DISTRICT 19
ADA COUNTY**



Nicole LeFavour (D) - Senate

2nd Term

(Served 2 terms, House 2005-2008)

Address: 1210 N. 11th, Boise 83702

Phone: (h) 724-0468 (b) 724-0468

E-mail: nlefavour@senate.idaho.gov

Teacher/Nonprofit Organizer/Small
Business Owner

Partner - Carol Growhoski

Committees: Education; Finance; Judiciary
& Rules



Cherie Buckner-Webb (D) - House Seat A

1st Term

Address: 2304 W. Bella St., Boise 83702

Phone: (h) 343-2650 (b) 861-5482

E-mail: cbucknerwebb@house.idaho.gov

Owner/Principal, Sojourner Coaching

Husband - Henry

Committees: Local Government; State
Affairs



Brian Cronin (D) - House Seat B

2nd Term

Minority Caucus Chair

Address: 825 E. Jefferson St., Boise
83712

Phone: (h) 344-8849 (b) 429-8493

E-mail: bcronin@house.idaho.gov

Owner, Marketing/Communications Firm
Wife - Veronica

Committees: Business; Education;
Environment, Energy, & Technology; Ways
& Means

**DISTRICT 20
ADA COUNTY**



Shirley McKague (R) - Senate

3rd Term

(Served 5 terms, House 1997-2006)

Address: 933 E. Pine, Meridian 83642

Phone: (h) 888-2842 (f) 885-9402

E-mail: smckague@senate.idaho.gov

Retired, Family Service Station Business
Husband - Paul

Committees: VICE CHAIR-Commerce &
Human Resources; Judiciary & Rules



Joe Palmer (R) - House Seat A

2nd Term

Address: 1524 N. Meridian Rd.,
Meridian 83642

Phone: (b) 887-9488 (f) 884-0181

E-mail: jpalmer@house.idaho.gov

Self-Employed

Wife - Leslie

Committees: Business; State Affairs;
Transportation & Defense



Marv Hagedorn (R) - House Seat B

3rd Term

Address: 5285 W. Ridgeside St.,
Meridian 83646

Phone: (h) 867-5643 (f) 887-9383

E-mail: mhagedorn@house.idaho.gov

Retired Naval Officer

Wife - Patty

Committees: Appropriations; Resources &
Conservation; Transportation & Defense

**DISTRICT 21
ADA COUNTY**



Russell M. Fulcher (R) - Senate

4th Term

Address: P.O. Box 1166,
Meridian 83680-1166

Phone: (b) 332-1340 (f) 332-1422

E-mail: rfulcher@senate.idaho.gov

Commercial Real Estate

Wife - Kara

Committees: VICE CHAIR-State Affairs;
Education



John Vander Woude (R) - House Seat A

1st Term

(Served 2 terms, House 2006-2008)

Address: 5311 Ridgewood Rd,
Nampa 83687

Phone: (h) 888-4210 (b) 888-3003
(f) 888-9268

E-mail: jvanderwoude@house.idaho.gov

Operates Retail Store

Wife - Judy

Committees: Appropriations; Environment,
Energy, & Technology; Resources &
Conservation



Clifford R. Bayer (R) - House Seat B

5th Term

Address: 8020 W. Amity, Boise 83709

Phone: (h) 362-5058 (f) 362-5058

E-mail: cbayer@house.idaho.gov

Medical Research Scientist

Wife - Nicole

Committees: Business; Local Government;
Revenue & Taxation

**DISTRICT 22
BOISE & ELMORE COUNTIES**



Tim Corder (R) - Senate

4th Term

Address: 357 S.E. Corder Dr.,
Mountain Home 83647

Phone: (h) 587-8562 (b) 599-0427
(f) 587-5871

E-mail: tcorder@senate.idaho.gov
Trucking Company

Wife - LaVonne

Committees: CHAIR-Agricultural Affairs;
Local Government & Taxation;
Transportation



Richard "Rich" Wills (R) - House Seat A

5th Term

Address: P.O. Box 602,
Glenns Ferry 83623

Phone: (h) 366-7408 (b) 484-0403
(f) 366-2457

E-mail: rwills@house.idaho.gov
Business Owner, Opera Theatre/
Communications Consulting Business

Wife - Connie

Committees: CHAIR-Judiciary, Rules, &
Administration; Education; Transportation &
Defense



Pete Nielsen (R) - House Seat B

5th Term

Address: 4303 S.W. Easy St.,
Mountain Home 83647

Phone: (h) 832-4382 (b) 832-4382
(f) 832-4382

E-mail: pnielsen@house.idaho.gov
Life & Health Insurance Agent

Wife - Connie

Committees: Education; Environment,
Energy, & Technology; Judiciary, Rules, &
Administration

DISTRICT 23

OWYHEE & TWIN FALLS COUNTIES



Bert Brackett (R) - Senate

2nd Term

(Served 1 term, House 2007-2008)

Address: 48331 Three Creek Highway,
Rogerson 83302

Phone: (h) 857-2217

E-mail: bbrackett@senate.idaho.gov
Rancher

Wife - Paula

Committees: VICE CHAIR-Transportation;
Finance; Resources & Environment



Jim Patrick (R) - House Seat A

3rd Term

Address: 2231 E. 3200 N.,
Twin Falls 83301

Phone: (h) 733-6897 (b) 733-6897
(f) 734-8968

E-mail: jpatrick@house.idaho.gov
Farmer

Wife - Afton

Committees: Agricultural Affairs;
Appropriations; Business



Stephen Hartgen (R) - House Seat B

2nd Term

Address: 1681 Wildflower Lane,
Twin Falls 83301

Phone: (h) 733-5790 (b) 733-5790
(f) 733-5790

E-mail: shartgen@house.idaho.gov
Business Consultant/Economic
Development

Wife - Linda

Committees: VICE CHAIR-Commerce &
Human Resources; Education;
Environment, Energy, & Technology

**DISTRICT 24
TWIN FALLS COUNTY**



Lee Heider (R) - Senate

1st Term

Address: 1631 Richmond Dr.,
Twin Falls 83301

Phone: (h) 734-8864

E-mail: lheid@senate.idaho.gov

Contractor/Broker

Wife - Jan

Committees: Finance; Health & Welfare;
Resources & Environment



Leon E. Smith (R) - House Seat A

7th Term

Address: 1381 Galena Dr.,
Twin Falls 83301

Phone: (h) 733-0843 (b) 736-2006

E-mail: lsmith@house.idaho.gov

Lawyer/Mediator

Wife - Janice Mittleider-Smith

Committees: CHAIR-Transportation &
Defense; Judiciary, Rules, & Administration;
Revenue & Taxation



Sharon L. Block (R) - House Seat B

6th Term

Address: 1093 Lakewood Dr.,
Twin Falls 83301

Phone: (h) 734-6360 (f) 736-7187

E-mail: sblock@house.idaho.gov

Property Mgr./Former Teacher

Husband - D.W. "Bill"

Committees: CHAIR-Commerce & Human
Resources; Education; Environment,
Energy, & Technology

DISTRICT 25

BLAINE, CAMAS, GOODING & LINCOLN COUNTIES



Michelle Stennett (D) - Senate

1st Term

Minority Caucus Chair

Address: P.O. Box 475, Ketchum 83340

Phone: (h) 726-8106

E-mail: mstennett@senate.idaho.gov

Self-employed

Husband - Clint (deceased)

Committees: Commerce & Human Resources; Resources & Environment; State Affairs



Wendy Jaquet (D) - House Seat A

9th Term

Address: P.O. Box 783, Ketchum 83340

Phone: (h) 726-3100 (f) 726-0674

E-mail: wjaquet@house.idaho.gov

Conference Tour Guide

Husband - Jim

Committees: Appropriations; Environment, Energy, & Technology; Judiciary, Rules, & Administration



Donna Pence (D) - House Seat B

4th Term

Address: 1960 U.S. Highway 26,
Gooding 83330

Phone: (h) 934-5302 (f) 934-5302

E-mail: dpence@house.idaho.gov

Retired Teacher/Tree Farmer

Husband - Lew

Committees: Agricultural Affairs;
Education; Resources & Conservation

**DISTRICT 26
JEROME & MINIDOKA COUNTIES**



Dean L. Cameron (R) - Senate

11th Term

Address: 1101 Ruby Dr., Rupert 83350

Phone: (h) 436-5624 (b) 436-4424
(f) 436-3776

E-mail: dcameron@senate.idaho.gov
Owner, Insurance & Investment Agency
Wife - Linda

Committees: CHAIR-Finance; Commerce
& Human Resources; Resources &
Environment



**John A. "Bert" Stevenson (R) - House
Seat A**

8th Term

Address: 1099 N. 400 W., Rupert 83350

Phone: (h) 532-4524 (f) 532-4720

E-mail: jstevenson@house.idaho.gov
Semi-retired Farmer

Wife - Elaine

Committees: CHAIR-Resources &
Conservation; Agricultural Affairs; State
Affairs



Maxine T. Bell (R) - House Seat B

12th Term

Address: 194 S. 300 E., Jerome 83338

Phone: (h) 324-4296

E-mail: mbell@house.idaho.gov
Retired Farmer/Retired School Librarian
Husband - H. Jack

Committee: CHAIR-Appropriations

DISTRICT 27

BINGHAM, CASSIA, ONEIDA & POWER COUNTIES



Denton Darrington (R) - Senate

15th Term

Address: 302 S. Hwy. 77, Declo 83323

Phone: (h) 654-2712

E-mail: ddarrington@senate.idaho.gov

Farmer/Teacher

Wife - Virgene

Committees: CHAIR-Judiciary & Rules;
Health & Welfare



Scott Bedke (R) - House Seat A

6th Term

Assistant Majority Leader

Address: P.O. Box 89, Oakley 83346

Phone: (h) 862-3619 (f) 862-3688

E-mail: sbedke@house.idaho.gov

Rancher

Wife - Sarah

Committees: Resources & Conservation;
Revenue & Taxation; Transportation &
Defense; Ways & Means



Fred Wood (R) - House Seat B

3rd Term

Address: P.O. Box 1207,

Burley 83318-0828

Phone: (h) 312-1056 (f) 677-3136

E-mail: fwood@house.idaho.gov

Physician/Medical Director, Cassia
Regional Medical Center

Wife - Amy

Committees: Appropriations; Health &
Welfare; Resources & Conservation

**DISTRICT 28
BINGHAM COUNTY**



Steve Bair (R) - Senate

3rd Term

Address: 947 W. 200 S., Blackfoot 83221

Phone: (h) 684-5209 (f) 684-5209

E-mail: sbair@senate.idaho.gov

Farmer/Investor

Wife - Lori Kae

Committees: VICE CHAIR-Resources & Environment; Finance



Dennis M. Lake (R) - House Seat A

8th Term

Address: 830 Taber Rd., Blackfoot 83221

Phone: (h) 684-4967

E-mail: dlake@house.idaho.gov

Agribusiness

Wife - Luann

Committees: CHAIR-Revenue & Taxation; Agricultural Affairs; Commerce & Human Resources



Jim Marriott (R) - House Seat B

3rd Term

Address: 799 W. 200 S., Blackfoot 83221

Phone: (h) 684-4863

E-mail: jmarriott@house.idaho.gov

Retired Medical Business Administrator/
Small Cattle Operation

Wife - Colleen (deceased)

Committees: VICE CHAIR-Local Government; Commerce & Human Resources; Education

**DISTRICT 29
BANNOCK COUNTY**



Diane Bilyeu (D) - Senate

3rd Term

(Served 1 term, Senate 1969-1970)

Address: 11076 N. Philbin, Pocatello
83202

Phone: (h) 237-3158

E-mail: dbilyeu@senate.idaho.gov

Retired

Husband - Chick (deceased)

Committees: Finance; Local Government
& Taxation; Transportation



Ken Andrus (R) - House Seat A

4th Term

Address: 6948 E. Old Oregon Trail Rd.,
Lava Hot Springs 83246

Phone: (h) 776-5380 (b) 244-2057

E-mail: kandrus@house.idaho.gov

Cattle & Sheep Rancher

Wife - Colleen

Committees: VICE CHAIR-Agricultural
Affairs; Resources & Conservation; State
Affairs



Jim Guthrie (R) - House Seat B

1st Term

Address: 425 W. Goodenough Rd.,
McCammon 83250

Phone: (h) 254-3605 (b) 254-9205

E-mail: jguthrie@house.idaho.gov

Rancher/Business Owner

Wife - Barbara

Committees: Business; Health & Welfare;
State Affairs

**DISTRICT 30
BANNOCK COUNTY**



Edgar J. Malepeai (D) - Senate

5th Term

Minority Leader

Address: 585 S. 19th, Pocatello 83201

Phone: (h) 232-2702

E-mail: emalepeai@senate.idaho.gov

Retired Educator

Wife - Brenda K. (deceased)

Committees: Education; State Affairs



Roy Lacey (D) - House Seat A

1st Term

Address: 13774 W. Trail Creek Rd.,
Pocatello 83204

Phone: (h) 232-7053 (b) 447-6712

E-mail: rlacey@house.idaho.gov

Idaho Foodbank

Wife - Renée

Committees: Agricultural Affairs;
Resources & Conservation



Elaine Smith (D) - House Seat B

6th Term

Address: 3759 Heron Ave.,
Pocatello 83201

Phone: (h) 237-1462 (f) 235-3280

E-mail: esmith@house.idaho.gov

Retired

Husband - Rich

Committees: Business; Environment,
Energy, & Technology; State Affairs

DISTRICT 31

BEAR LAKE, BONNEVILLE, CARIBOU, FRANKLIN & TETON COUNTIES



Robert L. Geddes (R) - Senate

9th Term

Address: 240 E. 3rd N.,

Soda Springs 83276

Phone: (h) 547-2423 (f) 334-2320

E-mail: rlgeddes@senate.idaho.gov

Environmental Engineer

Wife - Tammy

Committees: Resources & Environment;
State Affairs; Transportation



Marc Gibbs (R) - House Seat A

2nd Term

Address: 632 Highway 34, Grace 83241

Phone: (h) 425-3385 (f) 425-3329

E-mail: mgibbs@house.idaho.gov

Farmer

Wife - Bonne

Committees: Environment, Energy, &
Technology; Resources & Conservation;
Revenue & Taxation



Thomas F. Loertscher (R) - House Seat B

4th Term

(Served 8 terms, House 1987-2002)

Address: 1357 Bone Rd., Iona 83427

Phone: (h) 522-3072 (f) 522-1141

E-mail: tloertscher@house.idaho.gov

Farmer/Rancher

Wife - Linda

Committees: CHAIR-State Affairs;
Commerce & Human Resources; Health &
Welfare

**DISTRICT 32
BONNEVILLE COUNTY**



Dean M. Mortimer (R) - Senate

2nd Term

(Served 1 term, House 2007-2008)

Address: 7403 S. 1st E., Idaho Falls 83404

Phone: (h) 528-6377 (b) 524-9000

(f) 524-9999

E-mail: dmortimer@senate.idaho.gov

Builder/Developer

Wife - Judy

Committees: VICE CHAIR-Education;
Finance; Judiciary & Rules



Janice K. McGeachin (R) - House Seat A

5th Term

Address: 6121 N. 5th W.,

Idaho Falls 83401

Phone: (b) 523-1718 (f) 529-9936

E-mail: jmcgeachin@house.idaho.gov

Business Owner

Husband - James J.

Committees: CHAIR-Health & Welfare;
State Affairs



Erik Simpson (R) - House Seat B

2nd Term

Address: 6117 N. 5th W.,

Idaho Falls 83401

Phone: (h) 542-5447 (f) 542-5447

E-mail: esimpson@house.idaho.gov

Communications/Public Involvement
Specialist

Wife - Fawn

Committees: Commerce & Human
Resources; Environment, Energy, &
Technology; State Affairs

**DISTRICT 33
BONNEVILLE COUNTY**



Bart M. Davis (R) - Senate

7th Term

Majority Leader

Address: 2638 Bellin Circle,
Idaho Falls 83402

Phone: (h) 529-4993 (b) 522-8100
(f) 522-1334

E-mail: bmdavis@senate.idaho.gov
Attorney

Wife - Marion

Committees: Judiciary & Rules; State
Affairs



Jeff Thompson (R) - House Seat A

2nd Term

Address: 1739 Peggy's Lane,
Idaho Falls 83402

Phone: (h) 524-7367 (f) 524-7367

E-mail: jthompson@house.idaho.gov
Businessman/Educator

Wife - Chanin

Committees: Appropriations; Business;
Environment, Energy, & Technology



Linden B. Bateman (R) - House Seat B

1st Term

Address: 170 E. 23rd St., Idaho Falls
83404

Phone: (h) 524-0927

E-mail: lbateman@house.idaho.gov
Semi-retired Educator

Wife - Deann

Committees: Education; Judiciary, Rules,
& Administration; Transportation & Defense

**DISTRICT 34
FREMONT & MADISON COUNTIES**



Brent Hill (R) - Senate

6th Term

President Pro Tempore

Address: 1010 S. 2nd E., Rexburg 83440

Phone: (h) 356-7495 (b) 356-3677

(f) 356-3689

E-mail: bhill@senate.idaho.gov

Certified Public Accountant

Wife - Julie

Committees: Local Government &
Taxation; State Affairs



Mack G. Shirley (R) - House Seat A

5th Term

Address: 443 W. Moran View,
Rexburg 83440-5177

Phone: (h) 356-3831

E-mail: mshirley@house.idaho.gov

Retired College Administrator

Wife - Shanna

Committees: VICE CHAIR-Education;
Agricultural Affairs; Judiciary, Rules, &
Administration



Dell Raybould (R) - House Seat B

6th Term

Address: 3215 N. 2000 W., Rexburg
83440

Phone: (h) 356-6837 (b) 356-6837

E-mail: draybould@house.idaho.gov

Farmer/Businessman

Wife - Vera

Committees: CHAIR-Environment, Energy,
& Technology; Resources & Conservation;
Revenue & Taxation

DISTRICT 35

**BUTTE, CLARK, CUSTER, FREMONT, JEFFERSON &
LEMHI COUNTIES**



Jeff C. Siddoway (R) - Senate

3rd Term

Address: 1764 E. 1200 N., Terreton 83450

Phone: (h) 663-4585 (f) 663-4428

E-mail: jsiddoway@senate.idaho.gov

Rancher

Wife - Cindy

Committees: VICE CHAIR-Local
Government & Taxation; Agricultural
Affairs; Resources & Environment



JoAn E. Wood (R) - House Seat A

15th Term

Address: 3778 E. 500 N., Rigby 83442

Phone: (h) 745-7846 (f) 745-8420

E-mail: jawood@house.idaho.gov

Partner, Ranch/Farm

Husband - Tom (deceased)

Committees: CHAIR-Ways & Means;
Resources & Conservation; Revenue &
Taxation; Transportation & Defense



Lenore Hardy Barrett (R) - House Seat B

10th Term

Address: P.O. Box 347, Challis 83226

Phone: (h) 879-2797 (f) 879-4257

E-mail: lbarrett@house.idaho.gov

Mining/Investments

Husband - Robert

Committees: CHAIR-Local Government;
Resources & Conservation; Revenue &
Taxation

CENTRAL GARDEN LEVEL



SENATE WEST WING

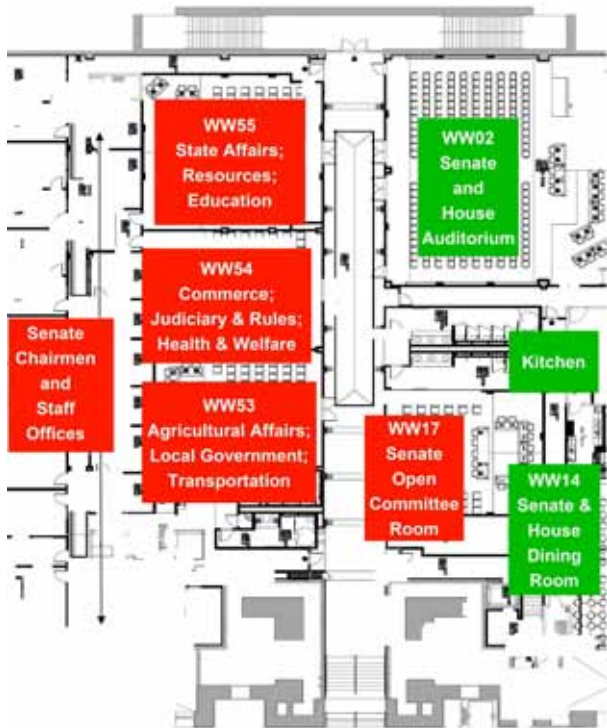

HOUSE EAST WING



FIRST FLOOR

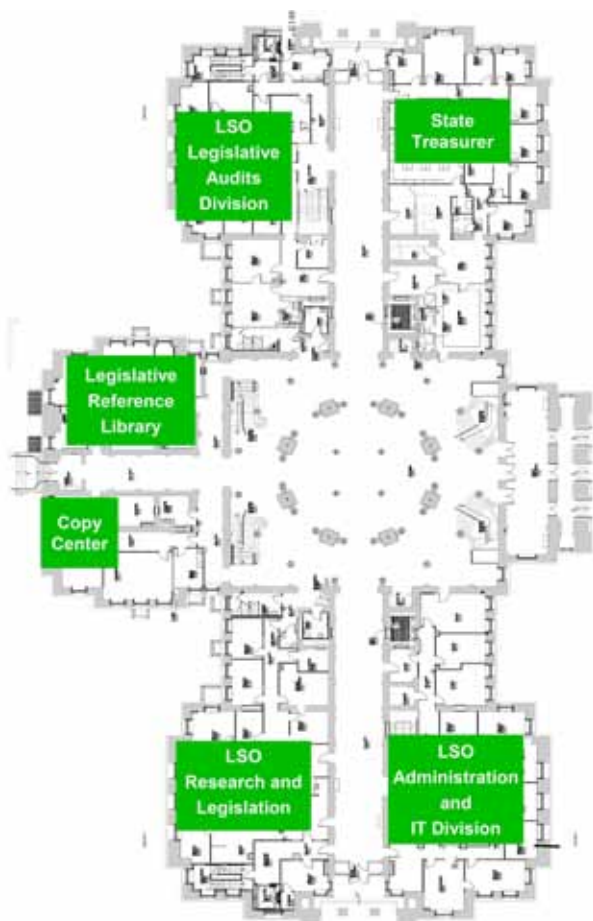

SECOND FLOOR

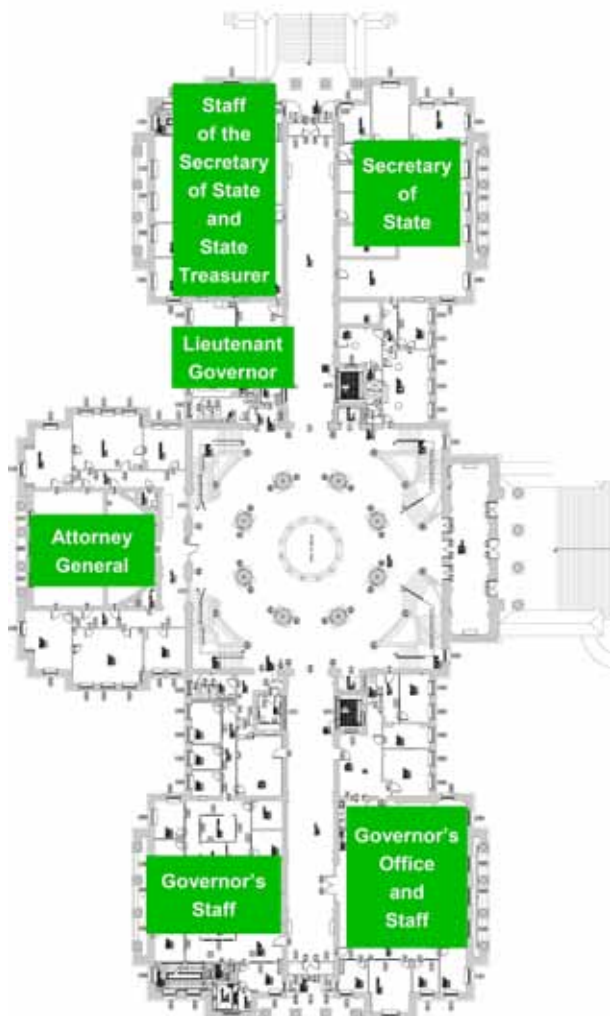

THIRD FLOOR

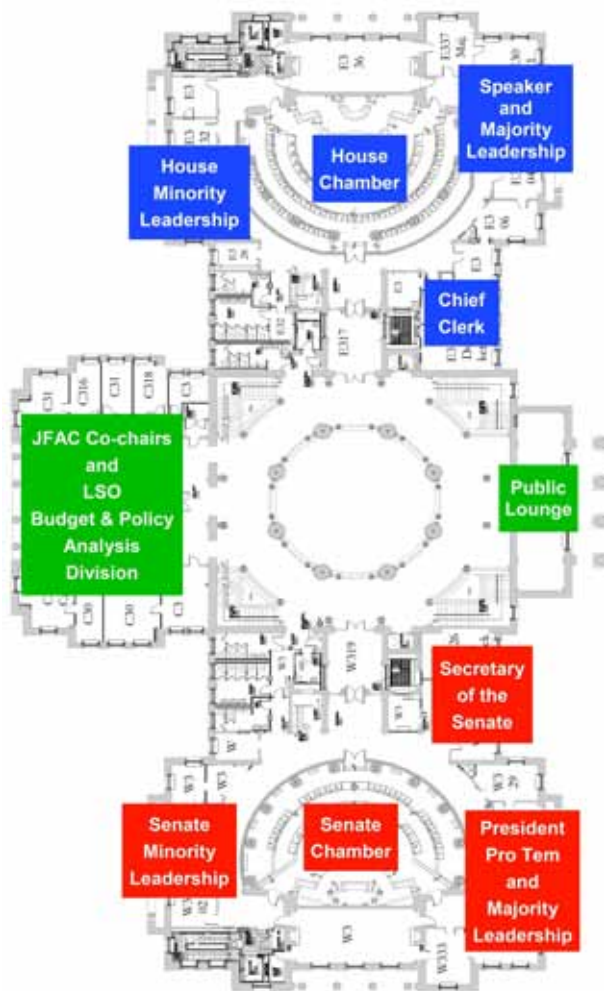

FOURTH FLOOR

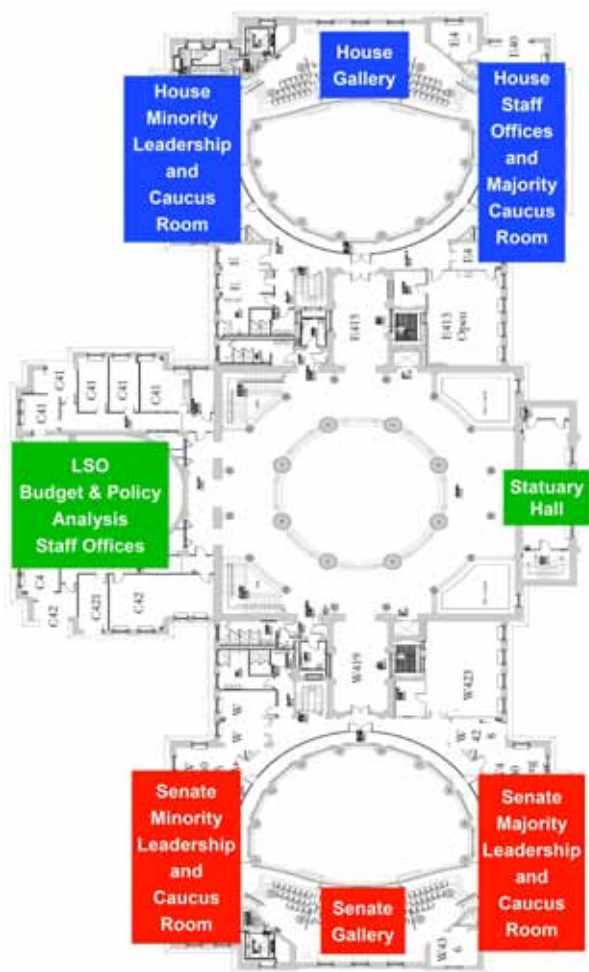

SENATE COMMITTEES

Agricultural Affairs

Secretary: Jo Ann Bujarski, Ph: 332-1330

Commerce & Human Resources

Secretary: Carol Deis, Ph: 332-1333

Education

Secretary: Sara Pealy, Ph: 332-1321

Finance

Secretary: Peggy Moyer, Ph: 334-4735

Health & Welfare

Secretary: Lois Bencken, Ph: 332-1319

Judiciary & Rules

Secretary: Leigh Hinds, Ph: 332-1317

Local Government & Taxation

Secretary: Twyla Melton, Ph: 332-1315

Resources & Environment

Secretary: Juanita Budell, Ph: 332-1323

State Affairs

Secretary: Karla Mitchell, Ph: 332-1326

Transportation

Secretary: Gaye Bennett, Ph: 332-1332

Meeting Room - Day - Time

Rm WW53 - T, TH - 8:00 am

Rm WW54 - T, TH - 1:30 pm

Rm WW55 - M, T, W, Th - 3:00 pm

Rm C310 - Daily - 8:00 am

Rm WW54 - M, T, W, Th - 3:00 pm

Rm WW54 - M, W, F - 1:30 pm

Rm WW53 - T, W, Th - 3:00 pm

Rm WW55 - M, W, F - 1:30 pm

Rm WW55 - M, W, F - 8:00 am

Rm WW53 - T, TH - 1:30 pm

HOUSE COMMITTEES

Agricultural Affairs

Secretary: Diane Tolley, Ph: 332-1137

Appropriations

Secretary: Kathryn Yost, Ph: 334-4736

Business

Secretary: MaryLou Molitor, Ph: 332-1139

Commerce & Human Resources

Secretary: Mary Tipps, Ph: 332-1147

Education

Secretary: Amber Messa, Ph: 332-1148

Environment, Energy, & Technology

Secretary: Jana Filer, Ph: 332-1128

Health & Welfare

Secretary: Irene Moore, Ph: 332-1138

Judiciary, Rules, & Administration

Secretary: Jean Vance, Ph: 332-1127

Local Government

Secretary: Mary Tipps, Ph: 332-1147

Resources & Conservation

Secretary: Susan Werlinger, Ph: 332-1136

Revenue & Taxation

Secretary: Bev Bean, Ph: 332-1125

State Affairs

Secretary: Camille Luna, Ph: 332-1145

Transportation & Defense

Secretary: Sheila Doherty, Ph: 332-1146

Ways & Means

Secretary: Sarah Hendrick, Ph: 332-1120

Meeting Room - Day - Time

Rm EW20 - Even Days - pm

Rm C310 - Daily - am

Rm EW41 - Odd Days - pm

Rm EW05 - Odd Days - pm

Rm EW41 - Daily - am

Rm EW41 - Even Days - pm

Rm EW42 - Even Days - pm

Rm EW42 - Odd Days - pm

Rm EW05 - Even Days - pm

Rm EW40 - Odd Days - pm

Rm EW42 - Daily - am

Rm EW40 - Daily - am

Rm EW40 - Even Days - pm

Rm E403 - On Call

SENATE COMMITTEES

AGRICULTURAL AFFAIRS (9) Meeting Room WW53 T, TH 8:00 am

TIM CORDER, Chairman

MELINDA SMYSER, Vice Chairman

Jeff Siddoway

Les Bock

Monty Pearce

Dan Schmidt

Jim Hammond

Steve Vick

Sheryl Nuxoll

Secretary: Jo Ann Bujarski

Rm WW31, Ph: 332-1330

COMMERCE & HUMAN RESOURCES (9) Meeting Room WW54 T, TH 1:30 pm

JOHN ANDREASON, Chairman

SHIRLEY MCKAGUE, Vice Chairman

Joe Stegner

Michelle Stennett

John Goedde

Dan Schmidt

Dean Cameron

Patti Anne Lodge

Melinda Smyser

Secretary: Carol Deis

Rm WW46, Ph: 332-1333

EDUCATION (9) Meeting Room WW55 M, T, W, Th 3:00 pm

JOHN GOEDDE, Chairman

DEAN MORTIMER, Vice Chairman

John Andreason

Edgar Malepeai

Monty Pearce

Nicole LeFavour

Russell Fulcher

Chuck Winder

Mitch Toryanski

Secretary: Sara Pealy

Rm WW39, Ph: 332-1321

SENATE COMMITTEES

FINANCE (10)

Meeting Room C310

Daily 8:00 am

DEAN CAMERON, Chairman

SHAWN KEOUGH, Vice Chairman

Joyce Broadsword

Diane Bilyeu

Steve Bair

Nicole LeFavour

Bert Brackett

Dean Mortimer

Mitch Toryanski

Lee Heider

Secretary: Peggy Moyer

Rm C308, Ph: 334-4735

HEALTH & WELFARE (9)

Meeting Room WW54

M, T, W, Th 3:00 pm

PATTI ANNE LODGE, Chairman

JOYCE BROADSWORD, Vice Chairman

Denton Darrington

Les Bock

Melinda Smyser

Dan Schmidt

Lee Heider

Steve Vick

Sheryl Nuxoll

Secretary: Lois Bencken

Rm WG48, Ph: 332-1319

JUDICIARY & RULES (9)

Meeting Room WW54

M, W, F 1:30 pm

DENTON DARRINGTON, Chairman

STEVE VICK, Vice Chairman

Bart Davis

Les Bock

Patti Anne Lodge

Nicole LeFavour

Shirley McKague

Dean Mortimer

Sheryl Nuxoll

Secretary: Leigh Hinds

Rm WW35, Ph: 332-1317

SENATE COMMITTEES

LOCAL GOVERNMENT & TAXATION (9)

Meeting Room WW53
T, W, Th 3:00 pm

JOE STEGNER, Chairman

JEFF SIDDOWNAY, Vice Chairman

Brent Hill

Elliot Werk

Curt McKenzie

Diane Bilyeu

Tim Corder

John McGee

Jim Hammond

Secretary: Twyla Melton

Rm WW50, Ph: 332-1315

RESOURCES & ENVIRONMENT (9)

Meeting Room WW55
M, W, F 1:30 pm

MONTY PEARCE, Chairman

STEVE BAIR, Vice Chairman

Dean Cameron

Elliot Werk

Robert Geddes

Michelle Stennett

Jeff Siddoway

Bert Brackett

Lee Heider

Secretary: Juanita Budell

Rm WW37, Ph: 332-1323

STATE AFFAIRS (9)

Meeting Room WW55
M, W, F 8:00 am

CURT MCKENZIE, Chairman

RUSSELL FULCHER, Vice Chairman

Robert Geddes

Edgar Malepeai

Bart Davis

Michelle Stennett

Brent Hill

John McGee

Chuck Winder

Secretary: Karla Mitchell

Rm WW42, Ph: 332-1326

SENATE COMMITTEES

TRANSPORTATION (9)

Meeting Room WW53

T, TH 1:30 pm

JIM HAMMOND, Chairman

BERT BRACKETT, Vice Chairman

Shawn Keough

Elliot Werk

Robert Geddes

Diane Bilyeu

John McGee

Tim Corder

Chuck Winder

Secretary: Gaye Bennett

Rm WW33, Ph: 332-1332

HOUSE COMMITTEES

AGRICULTURAL AFFAIRS (12)

Meeting Room EW20
Even Days pm

TOM TRAIL, Chairman

KEN ANDRUS, Vice Chairman

Dennis Lake

Donna Pence

Bert Stevenson

Roy Lacey

Darrell Bolz

Mack Shirley

Jim Patrick

Judy Boyle

Shannon McMillan

Pat Takasugi

Secretary: Diane Tolley

Rm EW11, Ph: 332-1137

APPROPRIATIONS (10)

Meeting Room C310
Daily am

MAXINE BELL, Chairman

DARRELL BOLZ, Vice Chairman

George Eskridge

Shirley Ringo

Fred Wood

Wendy Jaquet

Jim Patrick

Marv Hagedorn

Jeff Thompson

John Vander Woude

Secretary: Kathryn Yost

Rm C316, Ph: 334-4736

HOUSE COMMITTEES

BUSINESS (17)

Meeting Room EW41

Odd Days pm

MAX BLACK, Chairman

FRANK HENDERSON, Vice Chairman

Gary Collins

Elaine Smith

Carlos Bilbao

John Rusche

Marge Chadderdon

Brian Cronin

Brent Crane

Jim Patrick

Clifford Bayer

Joe Palmer

Jeff Thompson

Vito Barbieri

Reed DeMordaunt

Jim Guthrie

Pat Takasugi

Secretary: MaryLou Molitor

Rm EW58, Ph: 332-1139

COMMERCE & HUMAN RESOURCES (11)

Meeting Room EW05

Odd Days pm

SHARON BLOCK, Chairman

STEPHEN HARTGEN, Vice Chairman

Dennis Lake

Shirley Ringo

Tom Trail

Phylis King

Jim Marriott

Steven Thayn

Erik Simpson

Thomas Loertscher

Jeff Nasset

Secretary: Mary Tipps

Rm EW06, Ph: 332-1147

HOUSE COMMITTEES

EDUCATION (18)

Meeting Room EW41

Daily am

BOB NONINI, Chairman

MACK SHIRLEY, Vice Chairman

Tom Trail

Donna Pence

Sharon Block

Sue Chew

Pete Nielsen

Brian Cronin

Marge Chadderdon

Paul Shepherd

Rich Wills

Jim Marriott

Steven Thayn

Stephen Hartgen

Linden Bateman

Judy Boyle

Reed DeMordaunt

Jeff Nasset

Secretary: Amber Messa

Rm EW49, Ph: 332-1148

ENVIRONMENT, ENERGY, & TECHNOLOGY (16)

Meeting Room EW41

Even Days pm

DELL RAYBOULD, Chairman

DICK HARWOOD, Vice Chairman

Eric Anderson

Elaine Smith

George Eskridge

Wendy Jaquet

Stephen Hartgen

Brian Cronin

Erik Simpson

John Vander Woude

Sharon Block

Reed DeMordaunt

Marc Gibbs

Pete Nielsen

Robert Schaefer

Jeff Thompson

Secretary: Jana Filer

Rm EW16, Ph: 332-1128

HOUSE COMMITTEES

HEALTH & WELFARE (10)

Meeting Room EW42

Even Days pm

JANICE MCGEACHIN, Chairman

CARLOS BILBAO, Vice Chairman

Thomas Loertscher

John Rusche

Paul Shepherd

Sue Chew

Steven Thayn

Fred Wood

Jim Guthrie

Ken Roberts

Secretary: Irene Moore

Rm EW14, Ph: 332-1138

JUDICIARY, RULES, & ADMINISTRATION (15)

Meeting Room EW42

Odd Days pm

RICH WILLS, Chairman

LYNN LUKER, Vice Chairman

Leon Smith

Grant Burgoyne

Pete Nielsen

Wendy Jaquet

Mack Shirley

Bill Killen

Phil Hart

Darrell Bolz

Julie Ellsworth

Linden Bateman

Shannon McMillan

Christy Perry

Kathleen Sims

Secretary: Jean Vance

Rm EW56, Ph: 332-1127

HOUSE COMMITTEES

LOCAL GOVERNMENT (11) Meeting Room EW05 Even Days pm

LENORE BARRETT, Chairman

JIM MARRIOTT, Vice Chairman

Gary Collins

Elfreda Higgins

Clifford Bayer

Cherie Buckner-Webb

Marge Chadderdon

Vito Barbieri

Lynn Luker

Christy Perry

Kathleen Sims

Secretary: Mary Tipps

Rm EW06, Ph: 332-1147

RESOURCES & CONSERVATION (18) Meeting Room EW40 Odd Days pm

BERT STEVENSON, Chairman

PAUL SHEPHERD, Vice Chairman

JoAn Wood

Donna Pence

Lenore Barrett

Elfreda Higgins

Mike Moyle

Roy Lacey

George Eskridge

Dell Raybould

Scott Bedke

Ken Andrus

Fred Wood

Judy Boyle

Marv Hagedorn

Dick Harwood

John Vander Woude

Marc Gibbs

Secretary: Susan Werlinger

Rm EW62, Ph: 332-1136

HOUSE COMMITTEES

REVENUE & TAXATION (18) Meeting Room EW42 Daily am

DENNIS LAKE, Chairman

GARY COLLINS, Vice Chairman

Lenore Barrett

Bill Killen

Mike Moyle

Grant Burgoyne

Dell Raybould

John Rusche

Ken Roberts

Robert Schaefer

Leon Smith

JoAn Wood

Scott Bedke

Dick Harwood

Vito Barbieri

Clifford Bayer

Julie Ellsworth

Marc Gibbs

Secretary: Bev Bean

Rm EW53, Ph: 332-1125

STATE AFFAIRS (19) Meeting Room EW40 Daily am

THOMAS LOERTSCHER, Chairman

BRENT CRANE, Vice Chairman

Eric Anderson

Elaine Smith

Bert Stevenson

Phylis King

Max Black

Elfreda Higgins

Ken Andrus

Cherie Buckner-Webb

Carlos Bilbao

Lynn Luker

Joe Palmer

Erik Simpson

Jim Guthrie

Frank Henderson

Janice McGeachin

Kathleen Sims

Pat Takasugi

Secretary: Camille Luna

Rm EW46, Ph: 332-1145

HOUSE COMMITTEES

TRANSPORTATION & DEFENSE (15)

Meeting Room EW40
Even Days pm

LEON SMITH, Chairman

PHIL HART, Vice Chairman

JoAn Wood

Scott Bedke

Rich Wills

Bob Nonini

Marv Hagedorn

Joe Palmer

Linden Bateman

Julie Ellsworth

Frank Henderson

Jeff Nasset

Secretary: Sheila Doherty

Shirley Ringo

Phylis King

Bill Killen

Rm EW60, Ph: 332-1146

WAYS & MEANS (7)

Meeting Room E403
On Call

JOAN WOOD, Chairman

Scott Bedke

Mike Moyle

Ken Roberts

Secretary: Sarah Hendrick

John Rusche

Elfreda Higgins

Brian Cronin

Rm E304, Ph: 332-1120

LEGISLATIVE ATTACHÉS & SUPPORT STAFF

- A -

Aggers, Patrick (E135).....	334-4865
Agricultural Affairs - House (EW20).....	332-1137
Agricultural Affairs - Senate (WW53).....	332-1330
Alexander, Bonnie (E307).....	332-1141
Appropriations - House (C310).....	334-4736
Arregui, Charmi (W133).....	334-4845
Audits (E135).....	334-4875

- B -

Barker, Brenda (W149).....	334-4854
Barrett-Spenser, James (E135).....	334-4862
Bean, Bev (EW53).....	332-1125
Bencken, Lois (WG48).....	332-1319
Bennett, Gaye (WW33).....	332-1332
Berg, Don (E135).....	334-4826
Bjork, Eric (E135).....	334-4875
Blessinger, Maresa (E135).....	334-4831
Bowden, J. E. (E135).....	334-4827
Brewer, Maureen (954 W. Jefferson).....	332-1475
Brown, Steve (W148).....	334-4851
Budell, Juanita (WW37).....	332-1323
Budget, Policy & Analysis (C305).....	334-3531
Bujarski, Jo Ann (WW31).....	332-1330
Burns, Richard (C318).....	334-4742
Business - House (EW41).....	332-1139
Butkus, Brian (E135).....	334-4833
Bybee, Keith (C421).....	334-4739

- C -

Campbell, Margaret (954 W. Jefferson).....	332-1478
Carkin, Jonathan (W407).....	332-1414
Central Administration (W114).....	334-4860
Chaplain - House.....	332-1111
Chaplain - Senate.....	332-1302
Chen, Noreen (W116).....	334-4879
Chief Clerk - House (E307).....	332-1141
Chief of Staff to Pro Tem (W331).....	332-1302
Clark, Norma (W117).....	334-4849
Combo, Jim (E135).....	334-4840
Commerce & Human Resources - House (EW05)....	332-1147

LEGISLATIVE ATTACHÉS & SUPPORT STAFF

Commerce & Human Resources - Senate (WW54)..	332-1333
Croff, Brinton (E135).....	334-4866
Crumley, Jolene (E135).....	334-4847
Crumrine, Hannah (954 W. Jefferson).....	332-1474
Csutoras, Jerry (W306).....	332-1401

- D -

Deis, Carol (WW46).....	332-1333
Delagarde, Micaela (C104).....	334-4823
Doherty, Sheila (EW60).....	332-1146
Downs, Cathy (EW55).....	332-1191

- E -

Education - House (EW41).....	332-1148
Education - Senate (WW55).....	332-1321
Ellis, Lori (E135).....	334-4846
Ellsworth, Matthew (W418).....	334-4743
Environment, Energy & Tech. - House (EW41).....	332-1128
Etter, Jennifer (W326A).....	332-1312

- F -

Farnsworth, Chris (E135).....	334-4864
Filer, Jana (EW16).....	332-1128
Finance - Senate (C310).....	334-4735
Flores, Julie (EG13).....	332-1002
Fong-Rocha, Sally (E135).....	334-4874
Ford, Kristin (C113).....	334-4863
Franks-Smith, Terri (E406).....	332-1112
Frieders, Sue (E303).....	332-1111

- G -

Gallaher, Kathaleen (W124).....	334-4828
Gaudet, Dewain.....	332-1013
Gerrity, Katharine (W139).....	334-4867
Greer, Dan (W147).....	334-4853
Guches, Sandra (WG46).....	332-1417
Gunn, Jackie (W132).....	334-4843

- H -

Handley, Laura (E135).....	334-4871
Harris, Glenn (W120).....	334-4835
Hayes, Aimee (E135).....	334-4872
Headlee, Paul (C419).....	334-4746

LEGISLATIVE ATTACHÉS & SUPPORT STAFF

Health & Welfare - House (EW42).....	332-1138
Health & Welfare - Senate (WW54).....	332-1319
Henderson, Al (W319).....	332-1402
Hendon, Lori (E135).....	334-4868
Hendrick, Sarah (E304).....	332-1120
Hinds, Leigh (WW35).....	332-1317
Hobbs, Toni (W143).....	334-4820
Hohl, Shannon (E422).....	332-1131
Holland-Smith, Cathy (C307).....	334-4731
Hopkins, Debbie (E311).....	332-1142
Horton, Alyssa (WG46).....	332-1335
Houston, Ray (C416).....	334-4741
Howell, Claudia (E332).....	332-1150

- I -

Information Center (EG13).....	332-1000
Ingram, Ann (WG10).....	332-1418
Ison, Sheila (W123).....	334-4852

- J -

Jacobsen, Soren (W121).....	334-4848
Jensen-Porter, Kimberly (EG44).....	332-1050
Johnson, Amy (C415).....	334-4745
Jones, Mary Sue (W331).....	332-1302
Jones, Suzie (E135).....	334-4830
Journal Clerk - House (E310).....	332-1143
Journal Clerk - Senate (W326A).....	332-1312
Judiciary & Rules - Senate (WW54).....	332-1317
Judiciary, Rules, & Administration - House (EW42)..	332-1127

- K -

Kang, Albert (WG10).....	332-1415
Karpavich, Nikki (E331).....	332-1132
Keithly, June (W326).....	332-1310
Kelly, Diane (W304).....	332-1351
Kimball, Wade (E135).....	334-4875
Kukla, Lizzie (W428).....	332-1307

- L -

Legislative Advisors' Lounge (WG21).....	343-6444
Legislative Services Office (W114).....	334-4825
Library, Legislative Reference (C113).....	334-4863
Liggett, Ashley (WW24).....	332-1307

LEGISLATIVE ATTACHÉS & SUPPORT STAFF

Lobbyists (WG21).....	343-6444
Local Government & Taxation - Senate (WW53).....	332-1315
Local Government - House (EW05).....	332-1147
Lockett, Robyn (W122).....	334-4855
Lorenzo, Amy (954 W. Jefferson).....	332-1473
Luna, Camille (EW46).....	332-1145

- M -

Major, Margaret (C305).....	334-4730
Martineau, Adam (W118).....	334-4877
McDonald, Sarah Jane (W307).....	332-1400
McFarland, Jeff (W129).....	334-4870
Melton, Twyla (WW50).....	332-1315
Messa, Amber (EW49).....	332-1148
Milstead, Eric (W140).....	334-4858
Mitchell, Karla (WW42).....	332-1326
Mohan, Rakesh (954 W. Jefferson).....	332-1470
Molitor, MaryLou (EW58).....	332-1139
Moore, Irene (EW14).....	332-1138
Moyer, Peggy (C308).....	334-4735
Murdoch, Brooke (W141).....	334-4859

- N -

Nelson, Donna (223).....	332-1000
Network Administration (W121).....	334-4747
Novak, Jennifer (W326A).....	332-1311
Nugent, Mike (W142).....	334-4821

- O -

O'Brien, Michelle (W114).....	334-4850
OPE - Performance Eval (954 W. Jefferson).....	332-1470

- P -

Pages - House (333).....	332-1153
Pages - Senate (207).....	332-1359
Parker, Paige Alan (W144).....	334-4857
Parrish, Carrie (954 W. Jefferson).....	332-1477
Patterson, Derek (W411).....	332-1412
Pealy, Sara (WW39).....	332-1321

- R -

Ramshaw, Mike (W116).....	334-4878
Reister, Kelly (W116).....	334-4744

LEGISLATIVE ATTACHÉS & SUPPORT STAFF

Renfro, April (E135).....	334-4839
Research & Legislation (W133).....	334-4834
Resources & Conservation - House (EW40).....	332-1136
Resources & Environment - Senate (WW55).....	332-1323
Revenue & Taxation - House (EW42).....	332-1125
Robertson, Mark (C114).....	334-4822
Ryan, Carol (EG13).....	332-1003

- S -

Schoenfeld, Mark (E135).....	334-4873
Secretary of the Senate (W327).....	332-1309
Security, Building.....	334-2222
Sergeant at Arms - House.....	
Sergeant at Arms - Senate (W307).....	332-1400
Sheedy, Leslie (E310).....	332-1144
Sisneros, Fred (E135).....	334-4838
Smith, Marian (W330).....	332-1303
Sparks, Gene (E135).....	334-4841
Squires, Shannon (EG13).....	332-1004
State Affairs - House (EW40).....	332-1145
State Affairs - Senate (WW55).....	332-1326
Stewart, Stu (E332).....	332-1151

- T -

Tatro, Jared (954 W. Jefferson).....	332-1476
Taylor, Chris (E310).....	332-1143
Tipps, Mary (235).....	332-1149
Tolley, Diane (EW11).....	332-1137
Transportation & Defense - House (EW40).....	332-1146
Transportation - Senate (WW53).....	332-1332
Trotter, Jeff (E135).....	334-4836
Trueax, Rande (E134).....	334-4832

- V -

Vance, Jean (EW56).....	332-1127
-------------------------	----------

- W -

Watkins, Kathleen (E140).....	334-4824
Ways & Means - House (E403).....	332-1120
Werlinger, Susan (EW62).....	332-1136
Whitmore, Anne (W134).....	334-2475
Wieczorek, LaVerne (EG13).....	332-1001
Wilkinson, Brekke (954 W. Jefferson).....	332-1479

LEGISLATIVE ATTACHÉS & SUPPORT STAFF

Wilmot, Kyle (E135).....	334-4861
Winslow, Shane (C317).....	334-4738
Wood, Jeannine (W327).....	332-1309

- Y -

Yost, Kathryn (C316).....	334-4736
Young, Lisa (WG10).....	332-1416
Youtz, Jeff (W125).....	334-4825
Yturalde, Liz (E135).....	334-4844

STATE GOVERNMENT

- A -

Administration, Department of	
Teresa Luna, Interim Director.....	332-1827
Tim Mason, Administrator, Public Works.....	332-1900
Cynthia Ness, Manager, Employee Benefits.....	332-1865
Dennis Stevenson, Coordinator, Admin. Rules.....	332-1822
Aging, Commission on	
Kim Wherry Toryanski, Administrator.....	334-3833
Agricultural Research & Extension, UI	
John Hammel, Ph.D., Dean.....	885-6681
Agriculture, Department of	
Celia Gould, Director.....	332-8500
Appellate Public Defender, State	
Molly J. Huskey, Chief Public Defender.....	334-2712
Arts, Commission on the	
Michael Faison, Executive Director.....	334-2119
Athletic Commission	
Tom Katsilometes, Commissioner.....	221-6534
Attorney General's Office	
Lawrence Wasden, Attorney General.....	334-2400
Sherm Furey III, Chief Deputy.....	334-2400
Brian Kane, Legislative Liaison.....	334-2400
Clive Strong, Natural Resources.....	334-4124

- B -

Blind and Visually Impaired, Commission for the	
Angela Jones, Administrator.....	334-3220
Boise State University	
Robert W. Kustra, Ph.D., President.....	426-1491
Bruce Newcomb, Director, Government Affairs.....	426-1417
Brand Inspector	
Larry A. Hayhurst, Brand Inspector.....	884-7070
Building Authority, Idaho State	
Wayne Meuleman, Executive Director.....	345-6057
Building Safety, Division of	
C. Kelly Pearce, Administrator.....	334-3950

- C -

Capitol Commission	
Andrew Erstad, Chairman.....	331-9031
Catastrophic Health Care	
Roger Christensen, Board Chairman.....	529-1350

STATE GOVERNMENT

Child Support Operations, Bureau of Kandace Yearsley, Bureau Chief.....	334-6535
College of Southern Idaho Gerald Beck, Ed.D., President.....	732-6601
Mike Mason, Vice President, Administration.....	732-6203
College of Western Idaho Bert Glandon, Ed.D., President.....	562-3200
Rick Aman, Ph.D., Vice President, Instruction.....	562-3257
Cheryl Wright, V.P., Finance & Administration.....	562-3299
Commerce, Department of Don Dietrich, Director.....	334-2470
Lane Packwood, Economic Development.....	334-2650
Karen Ballard, Tourism Development.....	334-2650
Damien Bard, International Trade.....	334-2650
Brian Dickens, Commercial Innovation.....	334-2650
Controller's Office Donna Jones, State Controller.....	334-3100
Correction, Board of Robin Sandy, Chairman.....	658-2000
Correction, Department of Brent Reinke, Director.....	658-2140
Pamela Sonnen, Division of Prisons.....	658-2132
Kevin Kempf, Community Corrections.....	658-2122
Dr. Shane Evans, Education and Treatment.....	658-2035
Tony Meatte, Management Services.....	658-2104
Correctional Industries Martin Thomas, General Manager.....	577-5555
- D -	
Deaf and the Blind, Idaho Educational Services for the Brian Darcy, Administrator.....	934-4457
Jeff Woods CPA, Director of Finance.....	934-4457
Dental Education Program, ISU J. Jeffrey Ybarguen, DDS, Director.....	282-3057
Disability Determination Service Nancy Vazquez, Administrator.....	327-7333
- E -	
Eastern Idaho Technical College Burton L. Waite, President.....	524-3000
Education, Department of Tom Luna, Superintendent of Public Instruction.....	332-6815

STATE GOVERNMENT

Jason Hancock, Deputy Chief of Staff.....	332-6853
Education, State Board of	
Mike Rush, Executive Director.....	332-1571
Richard Westerberg, President.....	334-2270
Ken Edmunds, Vice President.....	334-2270
Endowment Fund Investment Board	
Larry Johnson, CFA, CPA, Manager.....	334-3311
Energy Resources, Office of	
Paul Kjellander, Administrator.....	287-4903
Environmental Quality, Department of	
Toni Hardesty, Director.....	373-0240
Curt Fransen, Deputy Director.....	373-0240
Martin Bauer, Administrator, Air Quality Division....	373-0440
Barry Burnell, Administrator, Water Quality Div.....	373-0194

- F -

Family Medicine Residencies of Idaho	
Ted Epperly, M.D., Director.....	367-6042
Family Medicine Residency, ISU	
Jonathan Cree, M.D., Director.....	282-3253
Finance, Department of	
Gavin M. Gee, Director.....	332-8010
Fish and Game Commission	
Wayne Wright, Chairman.....	324-4359
Fish and Game, Department of	
Cal Groen, Director.....	334-5159
Virgil Moore, Deputy Director.....	334-3772
Jim Unsworth, Department Director.....	334-3772
Lance Hebdon, Intergovernmental Coordinator.....	334-3771
Sharon Kiefer, Assistant Director - Policy.....	334-3772
Ed Schriever, Chief, Fisheries.....	334-3791
Jeff Gould, Chief, Wildlife.....	334-2920
Jon Heggen, Chief, Law Enforcement.....	334-3736

- G -

Governor's Office	
C.L. "Butch" Otter, Governor.....	334-2100
Jason Kreizenbeck, Chief of Staff.....	334-2100
Mark Warbis, Communication Director.....	334-2100
Wayne Hammon, Administrator, DFM.....	334-3900

STATE GOVERNMENT

- H -

Health and Welfare, Board of	
Dr. Richard Roberge, Chairman.....	459-1911
Health and Welfare, Department of	
Richard M. Armstrong, Director.....	334-5500
Richard Schultz, Deputy Director.....	334-5500
Jane Smith, Administrator, Division of Health.....	334-6996
Russ Barron, Administrator, Division of Welfare....	334-5696
Leslie Clement, Division of Medicaid.....	334-5747
Rob Luce, Administrator, Family/Community Srv...	334-0641
Hispanic Affairs, Commission on	
Margie Gonzalez, Executive Director.....	334-3776
Historical Society, Idaho State	
Janet Gallimore, Executive Director.....	334-2682
Homeland Security, Bureau of	
Colonel Bill Shawver, Director.....	422-3001
Housing and Finance Association, Idaho	
Gerald Hunter, Executive Director.....	331-4889
Human Rights Commission	
Pamela Parks, Director.....	334-2873

- I -

Idaho Potato Commission	
Frank Muir, President/CEO.....	334-2350
Idaho Public Television	
Peter W. Morrill, General Manager.....	373-7220
Idaho State Police	
Colonel Jerry Russell, Director.....	884-7003
Lt. Colonel Kevin Johnson, Deputy Director.....	884-7200
William Flink, Div Admin, POST Academy.....	884-7251
Major Kedrick Wills, Police Services Cmdr.....	884-7219
Idaho State University	
Arthur Vailas, Ph.D., President.....	282-3440
Kent Kunz, Director, Government Relations.....	334-4781
Industrial Commission	
Mindy Montgomery, Director.....	334-6000
Insurance Fund, State	
James M. Alcorn, Manager.....	332-2100
Insurance, Department of	
Bill Deal, Director.....	334-4250

STATE GOVERNMENT

- J -

Judicial Branch, Supreme Court	
Patti Tobias, Administrative Director.....	334-2246
Michael Henderson, Legal Counsel.....	334-2246
Juvenile Corrections, Department of	
Sharon Harrigfeld, Director.....	334-5100

- L -

Labor, Department of	
Roger B. Madsen, Director.....	332-3570
Lands, Department of	
George Bacon, Director.....	334-0200
Kathy Opp, Deputy Director.....	334-0215
Kurt Houston, Operations Chief.....	334-0252
Bob Brammer, Assistant Director, Lands.....	334-0239
David Groeschl, Div Admin, Forestry & Fire.....	769-1525
Lava Hot Springs Foundation	
Mark Lowe, Executive Director.....	776-5221
Legislative Services Office	
Jeff Youtz, Director.....	334-4825
Lewis-Clark State College	
Chet Herbst, V.P., Finance & Administration.....	792-2240
Anthony "Tony" Fernandez, Ph.D., Interim Pres...	792-2216
Libraries, Idaho Commission for	
Ann Joslin, State Librarian.....	334-2150
Lieutenant Governor's Office	
Brad Little, Lieutenant Governor.....	334-2200
Liquor Division	
Jeffrey R. Anderson, Director.....	947-9400
Lottery Commission	
Jeffrey R. Anderson, Director.....	334-2600

- M -

Medicine, Board of	
Imelda J. Weddington R.N., Ph.D., Exec. Director.	327-7000
Military Division	
Major. Gen. Gary Sayler, Adjutant General.....	422-5242
Museum of Natural History, ISU	
Dr. Herbert Maschner, Interim Director.....	282-3168

STATE GOVERNMENT

- N -

North Idaho College	
Priscilla Bell, Ph.D., President.....	769-3303
Northwest Power and Conservation Council	
Jeffrey Allen, Office Director.....	334-6970
W. Bill Booth, Chair.....	334-6970
James A. Yost, Member.....	334-6970
Nursing, Board of	
Sandra Evans, R.N., M.Ed., Executive Director.....	334-3110
Susan Odorn, Chairman.....	334-3110

- O -

Occupational Licenses, Bureau of	
Tana Cory, Bureau Chief.....	334-3233
Outfitters and Guides Licensing Board	
Jake Howard, Executive Director.....	327-7380

- P -

Pardons and Parole, Commission of	
Olivia Craven, Executive Director.....	334-2520
Parks and Recreation Board	
Steve Klatt, Chairman.....	263-4834
Parks and Recreation, Department of	
Nancy Merrill, Director.....	514-2251
Dave Ricks, Deputy Director.....	514-2450
Pharmacy, Board of	
Mark Johnston, R.Ph., Executive Director.....	334-2356
Professional-Technical Education, Division of	
Ann Stephens, Administrator.....	334-3216
Public Employee Retirement System (PERSI)	
Don Drum, Executive Director.....	334-3365
Jody B. Olson, Chairman.....	334-3365
Public Health Districts	
Jeanne Bock, Director, Hayden.....	415-5103
Russell Duke, Director, Boise.....	327-8501
Richard O. Horne, Director, Idaho Falls.....	522-0310
Bruce Krosch, Director, Caldwell.....	455-5317
Rene LeBlanc, Director, Twin Falls.....	737-5902
Edward Marugg, Director, Pocatello.....	239-5205
Carol Moehrle, Director, Lewiston.....	799-3100
Public Television, Idaho	
Peter W. Morrill, General Manager.....	373-7220

STATE GOVERNMENT

Public Utilities Commission

Ron Law, Executive Administrator..... 334-0330

Public Works, Division of

Tim Mason, Administrator..... 332-1900

Jan Frew, Deputy Administrator..... 332-1912

Ric Johnston, Manager, Facilities Management..... 332-1937

- R -

Racing Commission

Dennis Jackson, Executive Director..... 884-7080

Real Estate Commission

Jeanne Jackson-Heim, Executive Director..... 334-3285

- S -

Secretary of State, Office of the

Ben T. Ysursa, Secretary of State..... 334-2300

Species Conservation, Office of

Nate Fisher, Administrator..... 334-2189

- T -

Tax Appeals, Board of

Lyle Cobbs, Chairman..... 334-3354

Tax Commission

Royce Chigbrow, Chairman..... 334-7500

Sam Haws, Vice Chairman..... 334-7500

Tom Katsilometes, Commissioner..... 334-7500

David Langhorst, Commissioner..... 334-7500

Dan John, Manager, Tax Policy..... 334-7537

Alan Dornfest, Property Tax Policy Analyst..... 334-7742

Bill von Tagen, Deputy Attorney General..... 334-7544

Transportation Board, Idaho

Darrell Manning, Chairman..... 334-8808

Gary Blick, Vice Chairman..... 537-6787

Jim Coleman, Member..... 762-4704

Lee Gagner, Member..... 529-5600

Neil Miller, Member..... 681-3172

Jan Vassar, Member..... 743-5093

Jerry Whitehead, Member..... 334-2539

Transportation Department, Idaho

Brian Ness, Department Director, Administration... 334-8876

Scott Stokes, Deputy Director, Administration..... 334-8027

Jason Brinkman, Program Admin., GARVEE..... 334-8253

Tom Cole, Chief Engineer..... 334-8802

STATE GOVERNMENT

Randy Kyrias, Public Transportation.....	334-8281
John DeThomas, Administrator, Aeronautics.....	334-8788
Alan Frew, Administrator, Motor Vehicles.....	334-4443
Treasurer, Office of the State	
Ron G. Crane, State Treasurer.....	334-3200

- U -

University of Idaho	
M. Duane Nellis, Ph.D., President.....	885-6365
Marty Peterson, Special Asst. to President.....	345-7903
Doug Baker, Provost/ Executive Vice President....	885-6448

- V -

Veterans Services, Division of	
Dave Brasuell, Administrator.....	334-3513
Veterinary Medicine, Board of	
Karen Ewing, Executive Director.....	332-8588
Vocational Rehabilitation, Division of	
Dr. Michael Graham, Administrator.....	334-3390

- W -

WICHE	
(Western Interstate Commission for Higher Education)	
David Longanecker, President.....	303-541-0201
WOI Veterinary Education	
(Washington, Oregon, Idaho)	
John Hammel, Ph.D., Dean.....	885-6681
WWAMI Medical Education	
(Washington, Wyoming, Alaska, Montana, Idaho)	
Andrew Turner, Ph.D., Director.....	885-6696
Water Resource Board	
Terry Uhling, Chairman.....	389-7317
Water Resources, Department of	
Gary Spackman, Interim Director.....	287-4805
Brian Patlon, Planning & Technical Services.....	287-4837
Jeff Peppersack, Water Management.....	287-4948
Carter Fritschle, Adjudication Bureau.....	287-4917

ELECTED OFFICIALS

Congressional

Senator Mike Crapo (R)

Dirksen Senate Office Building

Room 239

Washington, DC 20510 202-224-6142

251 E. Front St., Ste. 205, Boise 83702 208-334-1776

Senator James E. Risch (R)

Russell Senate Office Building

Room 483

Washington, DC 20510 202-224-2752

350 N. 9th St., Ste. 302, Boise 83702 208-342-7985

Congressman Raúl Labrador (R)

Longworth House Office Building

Room 1523

Washington, DC 20515 202-225-6611

33 Broadway, Ste. 251, Meridian 83642 208-888-3188

Congressman Mike Simpson (R)

Rayburn House Office Building

Room 2312

Washington, DC 20515 202-225-5531

802 W. Bannock, Ste. 600, Boise 83702 208-334-1953

State

Governor C.L. "Butch" Otter (R) 334-2100

Capitol Building, Room W223

700 W. Jefferson St., P.O. Box 83720, Boise 83720-0034

Lieutenant Governor Brad Little (R) 334-2200

Capitol Building, Room E219

700 W. Jefferson St., P.O. Box 83720, Boise 83720-0057

Secretary of State Ben T. Ysursa (R) 334-2300

Capitol Building, Room E205

700 W. Jefferson St., P.O. Box 83720, Boise 83720-0080

ELECTED OFFICIALS

State

State Controller Donna Jones (R) 334-3100
J.R. Williams Building, 5th Floor
700 W. State St., P.O. Box 83720, Boise 83720-0011

State Treasurer Ron G. Crane (R) 334-3200
Capitol Building, Room E102
700 W. Jefferson St., P.O. Box 83720, Boise 83720-0091

Attorney General Lawrence Wasden (R) 334-2400
Capitol Building, Room C210
700 W. Jefferson St., P.O. Box 83720, Boise 83720-0010

Supt. of Public Instruction Tom Luna (R) 332-6815
Len B. Jordan Building, 2nd Floor
650 W. State St., P.O. Box 83720, Boise 83720-0027

Judicial Branch

Administration 334-2246
451 W. State St., P.O. Box 83720, Boise 83720-0101

Supreme Court:

Chief Justice Daniel T. Eismann
Justices: Roger S. Burdick, Joel D. Horton,
Warren E. Jones, Jim Jones

Court of Appeals:

Chief Judge Karen L. Lansing
Judges: David W. Gratton, Sergio A. Gutierrez,
John M. Melanson

CAPITOL CORRESPONDENTS

- Associated Press, Capitol Bureau . . . 869-4246/869-4244
Main Office 343-1894
John Miller, jpmiller@ap.org
Jessie Bonner, jbonner@ap.org
Todd Dvorak, tdvorak@ap.org
- Boise Weekly 344-2055, ext. 3038
George Prentice, george@boiseweekly.com
- Idaho Falls Post Register 913-709-7456
Clark Corbin, ccorbin@postregister.com
- Idaho Press-Tribune, Nampa 467-9251
Mike Butts, mbutts@idahopress.com 465-8118
- Idaho State Journal, Pocatello 239-3127
Sean Ellis, sellis@journalnet.com
- Idaho Statesman, Boise 377-6400
Brian Murphy 377-6444
bmurphy@idahostatesman.com
Dan Popkey, dpopkey@idahostatesman.com . 377-6438
Rocky Barker, rbarker@idahostatesman.com . 377-6484
Cynthia Sewell 377-6428
csewell@idahostatesman.com
- Lewiston Morning Tribune 406-471-8628
William Spence, bspence@lmtribune.com
- Spokesman-Review, Boise Bureau 336-2854
Betsy Russell, bzrussell@gmail.com
- Twin Falls Times-News 420-0526
Ben Botkin, bbotkin@magicvalley.com
- Idaho Public Television 373-7220
Idaho Reports
Thanh Tan, thanh.tan@idahoptv.org
Ricardo Ochoa, ricardo@idahoptv.org
Dialogue
Joan Cartan-Hansen, joan.cartan-hansen@idahoptv.org
Marcia Franklin, marcia.franklin@idahoptv.org

CAPITOL CORRESPONDENTS

KBOI-TV2, Boise	472-2207
Scott Logan, slogan@kboi2.com	
news@kboi2.com	
KIFI-TV "LocalNews8," Idaho Falls	525-2520
Karole Honas, khonas@localnews8.com	680-2879
KIVI-TV "Today's Channel 6," Nampa	381-6660
Tina Jensen, tijensen@kivitv.com	
news@kivitv.com	
KPVI-News 6, Pocatello	589-0057
Aaron Kunz, akunz@kpvi.com	
KTRV-FOX 12, Nampa	466-5513
Kelly Cross, kcross@ktrv.com	
Bob Jaundalderis, bobj@ktrv.com	
newstips@ktrv.com	
KTVB-TV 7, Boise	321-5740
ktvbnews@ktvb.com	
KBOI Radio, Boise	336-1821
Ray Amaya, ray.amaya@citcomm.com	
KBOI.news@citcomm.com	
KBSX 91.5, Boise State Radio	426-3663
Adam Cotterell, acotterell@boisestate.edu . . .	426-3625
Scott Ki, scottki@boisestate.edu	426-3614
Samantha Wright, swright@boisestate.edu . . .	426-3613

* Capitol Correspondents are members of the media who are officially credentialed to work in the Capitol Building during the legislative session.

ORDERS OF BUSINESS

SENATE

1. Roll Call
2. Prayer and Pledge of Allegiance
3. Reading and correction of Journal
4. Reading of communications
5. Presentation of petitions, resolutions and memorials
6. Reports of standing committees
7. Reports of special committees
8. Consideration of messages from the Governor
9. Consideration of messages from the House of Representatives
10. Motions and consideration of petitions, resolutions and memorials
11. Introduction, first reading and reference of bills
12. Second reading of bills
13. Third reading of bills
14. Consideration of general calendar
15. Miscellaneous business

HOUSE

1. Roll Call
2. Prayer and Pledge of Allegiance
3. Approval of Journal
4. Consideration of messages from the Governor and the Senate
5. Report of standing committees
6. Report of select committees
7. Motions, memorials and resolutions
8. Introduction, first reading and reference of bills and joint resolutions
9. First reading of engrossed bills
10. Second reading of bills and joint resolutions
11. Third reading of bills and joint resolutions
12. Consideration of general orders
13. Miscellaneous and unfinished business
14. Presentation of petitions and communications
15. Announcements
16. Adjournment

